DRUPALpartners
A DIVISION OF INNOPPL

A Case Study Approach to Drupal 9 or 10 Upgrade

www.drupalpartners.com

yourfriends@drupalpartners.com

TABLE OF CONTENTS

A Case Study Approach to Drupal 9 or 10 Upgrade 04

Introduction 05

Understanding the current Drupal version and its imitations 06

Benefits of Upgrading to Drupal 9 or 10 07

Planning the Upgrade Process 09

Analyzing the impact on existing themes and modules 11

Ensuring compatibility with custom code 13

Managing data migration 14

Testing the upgraded site for functionality 15

Securing the upgraded site 18

Optimizing Performance After the Upgrade 19

Training and educating the website administrators 21

TABLE OF CONTENTS

Communicating the Upgrade to the Website Users 23

Dealing with Potential Downtime during the Upgrade 25

Addressing Common Challenges During the Upgrade 27

Drupal 10 Upgrade Checklist 28

Analyzing the Cost and Resource Implications 30

Preparing for future upgrades and updates 33

Maintaining and supporting the upgraded site 35

Case studies: Successful Drupal 9 or 10 upgrades 37

Conclusion 40

A Case Study Approach to Drupal 9 or 10 Upgrade

In the digital realm, where the quest for speed, security, and seamless functionality dictates the success of websites, ensuring your platform remains updated is paramount. If you've contemplated upgrading from Drupal 9 to Drupal 10, you're in the right place.

Navigating from Drupal 9 to Drupal 10 isn't merely about jumping versions—it's about embracing enhanced performance, security, and an array of features tailored to augment user experience. However, the journey is paved with intricate decisions. Every step warrants meticulous attention, from auditing module and theme compatibilities addressing deprecated functionalities to ensuring your custom code remains robust and relevant.

One of the first things to consider when upgrading to Drupal 10 is to assess the compatibility of your current modules and themes with the new version. While Drupal 9 and Drupal 10 share a similar codebase, certain APIs and deprecated functionalities have been removed in Drupal 10. By auditing your website's modules and themes, you can identify potential compatibility issues and plan for necessary updates or replacements.

But fret not! Alongside highlighting the advantages of this upgrade, this article breaks down the process, equipping you with tools, best practices, and strategies. By harnessing Drupal's built-in migration arsenal and the invaluable insights from our case study, you're set to make this transition successful and efficient. Dive in and embark on your journey to harness the full power of Drupal 10 for your website.

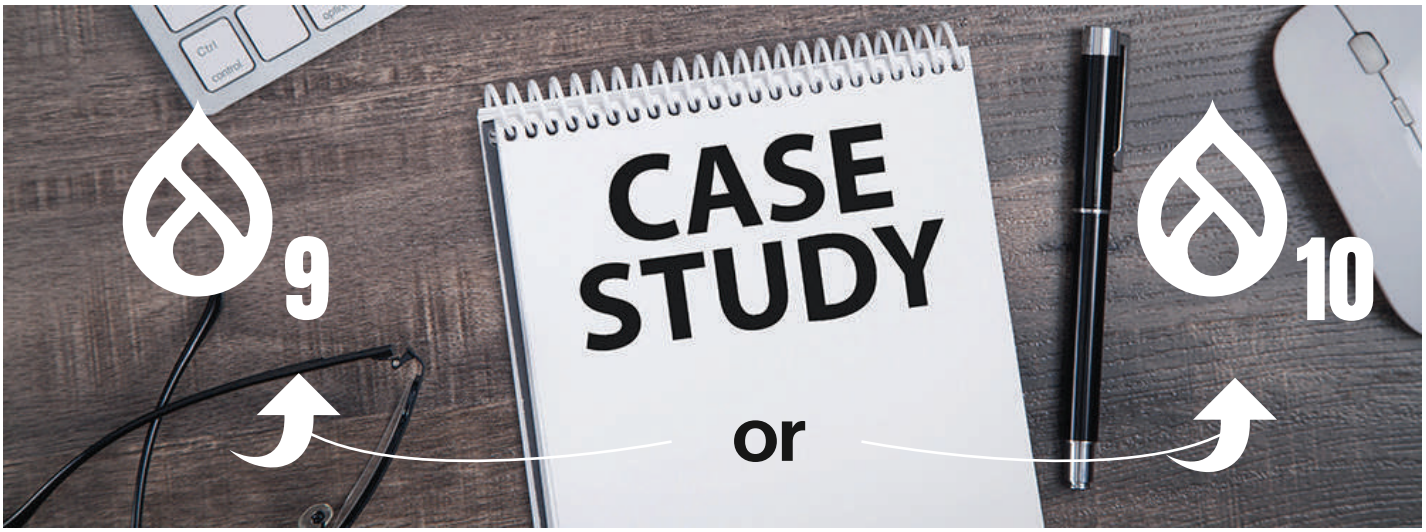

Introduction

Upgrading a website built on Drupal 9 to Drupal 10 is essential to ensure optimal performance, and access to new features and functionalities. This article will explore a case study approach to the Drupal 9 or 10 upgrade, outlining the necessary steps and considerations involved in the process.

The Drupal community has provided guidelines and resources to help developers seamlessly upgrade from Drupal 9 to Drupal 10. These resources include the Seamless Upgrade: Migrating from Drupal 9 to Drupal 10 in Simple Steps, the Upgrading from Drupal 9 to Drupal 10 documentation, and the Upgrade Drupal 10 tutorial.

Migrating from Drupal 9 to Drupal 10 may seem like a complex task, but with careful planning and execution, it can be a manageable process. This case study approach will provide insights and strategies based on real-world scenarios, enabling developers to tackle the upgrade effectively.

In this case study approach, we will examine the step-by-step process of upgrading a Drupal 9 website to Drupal 10. It will cover key areas such as assessing website compatibility, preparing for the upgrade, backup and deployment procedures, and testing and resolving issues that may arise during the migration. Each step will be explained in detail, ensuring a clear understanding of the upgrade process.

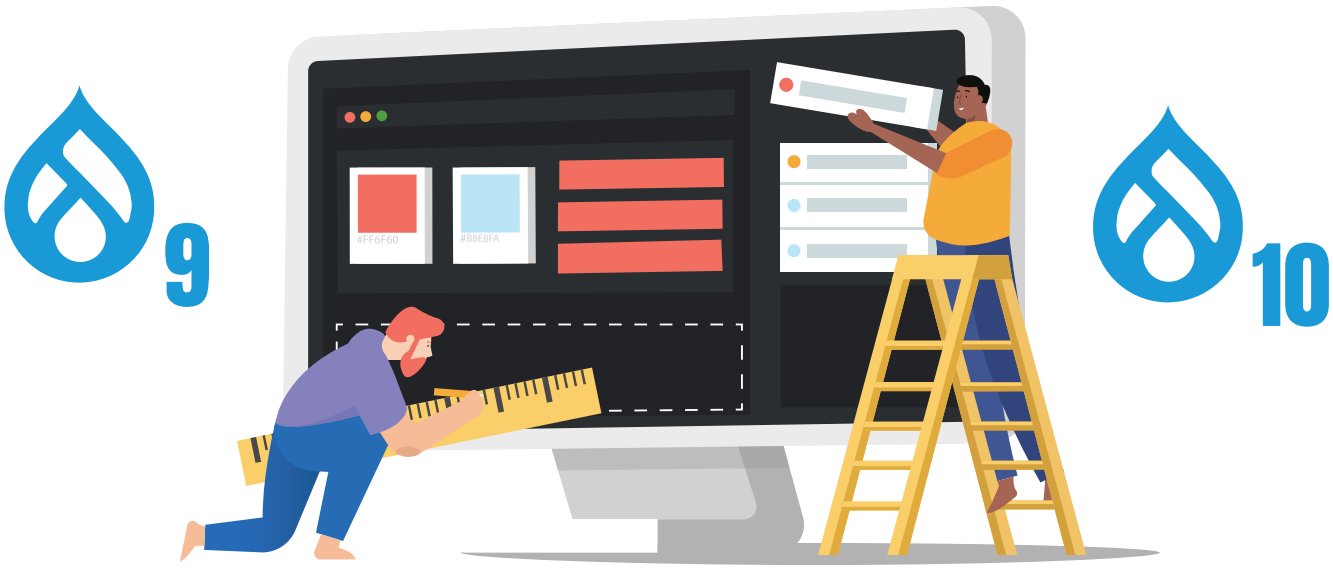

Understanding the current Drupal version and its limitations

Before diving into upgrading to Drupal 9 or 10, it's essential to understand the current version of Drupal and its limitations. By recognizing these limitations, you can better assess the benefits and improvements of upgrading to the latest versions.

Drupal 9: The recommended upgrade path

Drupal 9 - was released in June 2020 and is considered an incremental update from Drupal 8. Unlike previous significant releases that required a time-consuming and complex migration, upgrading from Drupal 8 to Drupal 9 is relatively seamless. The upgrade process is designed to be straightforward, thanks to the backward compatibility between these two versions.

Limitations of Drupal 8

One of the significant limitations of Drupal 8 is its reliance on deprecated APIs and modules. These deprecated components were removed in Drupal 9 to ensure a clean and optimized codebase. By staying on Drupal 8, website administrators and developers may face security vulnerabilities, performance issues, and compatibility problems due to the absence of these updates.

Drupal 8's end-of-life (EOL) is also set for November 2021. Once Drupal 8 reaches EOL, there will be no further security updates or official bug fixes. Continuing to use Drupal 8 beyond its EOL exposes your website to potential security risks and leaves you without a safety net in case of any issues.

Benefits of upgrading to Drupal 9 or 10

Upgrading to Drupal 9 or 10 brings several benefits and improvements over previous versions. These include:

1. Better performance: Drupal 9 and 10 have several enhancements, including faster response times and improved caching mechanisms. These improvements can lead to better overall user experience and website loading times.

2. Enhanced security: Upgrading to the latest version ensures that your website is protected against known vulnerabilities. Regular security updates are released for Drupal 9 and 10, keeping your website secure and safeguarding sensitive data.

3. Long-term support: Drupal 9 is a long-term support (LTS) version, meaning it will receive security updates and bug fixes for an extended period. This allows you to maintain your website's stability and security without needing immediate upgrades.

4. Better compatibility: Drupal 9 and 10 offer improved compatibility with other modules and contributed extensions. By upgrading, you can take advantage of new functionalities and features provided by the updated modules and extensions, enhancing your website's capabilities.

5. Ease of future upgrades: Upgrading to Drupal 9 or 10 ensures that you are on the latest version of the platform. This means that future upgrades will be much simpler and more streamlined, as you'll already have a strong foundation built on the latest technologies and standards.

6. Long-term Support and Security: Drupal 9 and 10 provide long-term support, ensuring that your website remains secure and up-to-date. With the end-of-life for Drupal 8 approaching in November 2021, upgrading to Drupal 9 or 10 is essential for receiving the latest security patches and updates.

7. Improved Performance: Drupal 9 and 10 introduce significant performance enhancements over previous versions. These improvements include faster page load times, optimized codebase, and streamlined database queries, resulting in a smoother and faster website experience for your users.

8 Enhanced User Experience: Drupal 9 and 10 offer a range of new features and improvements that enhance the user experience. These include improved content authoring tools, more intuitive administrative interfaces, and better accessibility features. Upgrading to these versions allows you to take advantage of these enhancements and provide a more user-friendly website.

9 Compatibility with Modern Technologies: Drupal 9 and 10 are built to be compatible with the latest web technologies and frameworks. They support PHP 7.x and leverage modern front-end libraries such as Twig and CKEditor 5. This compatibility ensures that your website remains compatible with contemporary technology advancements and provides a seamless experience across different devices.

10 Streamlined Upgrade Process: Upgrading from Drupal 8 to Drupal 9 or 10 is a streamlined process with improved upgrade tools and documentation. The Drupal community has put significant effort into making the transition easier for existing Drupal users. This means that you can efficiently migrate your website and take advantage of the new features and benefits without major disruptions.

11 Future-proofing Your Website: By upgrading to Drupal 9 or 10, you are future-proofing your website against upcoming changes and advancements in the Drupal ecosystem. These versions have a clear roadmap for ongoing enhancements and updates, ensuring that your website will continue to evolve and adapt to meet the changing needs of your business and users.

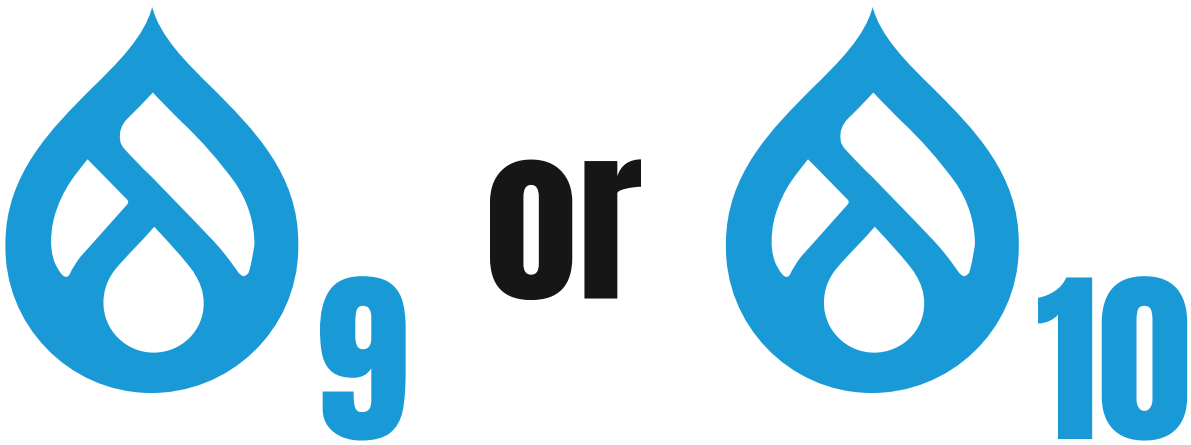

Planning the Upgrade Process

Planning is a crucial step in the upgrade process from Drupal 9 to Drupal 10. It helps ensure a smooth transition and minimizes potential issues or disruptions. Organizations can effectively manage the upgrade process by following a structured approach and ensuring that their Drupal websites function optimally.

Here are some essential factors to consider when planning the upgrade:

1. Evaluate current website: Examine the existing Drupal 9 website and determine its complexity, size, and functionality. This assessment will help identify potential challenges and provide insights into the scope of the upgrade.

2. Review Drupal 10 requirements: Familiarize yourself with the system requirements and compatibility guidelines for Drupal 10. Ensure that your hosting environment, modules, and themes are compatible with the latest version. Refer to the official Drupal documentation for detailed information on the upgrade requirements here.

3. Analyze contributed modules and themes: Identify and review the contributed modules and themes used on your Drupal 9 website. Check their readiness for Drupal 10 compatibility. Some modules may have already released Drupal 10-compatible versions, while others may require updates or replacements. Keep track of module compatibility using tools like the Upgrade Status module.

4. Create a testing environment: Set up a separate testing environment to thoroughly evaluate the upgrade process. This allows you to test the compatibility of your modules, themes, and custom code without impacting the live site. The testing environment should mirror the production environment as closely as possible to ensure accurate results.

5. Develop an upgrade plan: Based on the evaluation and compatibility checks, create a detailed plan outlining the steps and timeline for the upgrade. Include tasks such as module and theme updates, code refactoring, data migration, and quality assurance testing. Break down the process into manageable phases to facilitate a smooth transition.

6 Backup data: Before upgrading, take a complete backup of your Drupal 9 website to ensure data safety. This backup will serve as a fallback option in case any issues arise during the upgrade process.

7 Communicate with stakeholders: Inform all relevant stakeholders, including website administrators, developers, and content editors, about the upcoming upgrade. Provide them with information on the benefits of Drupal 10 and any potential impact on their workflows or functionality.

8 Training and resource allocation: Prepare training material and conduct sessions to familiarize stakeholders with the changes and improvements in Drupal 10. Allocate sufficient time and resources for staff members to adapt to the new version and address any queries or concerns they may have.

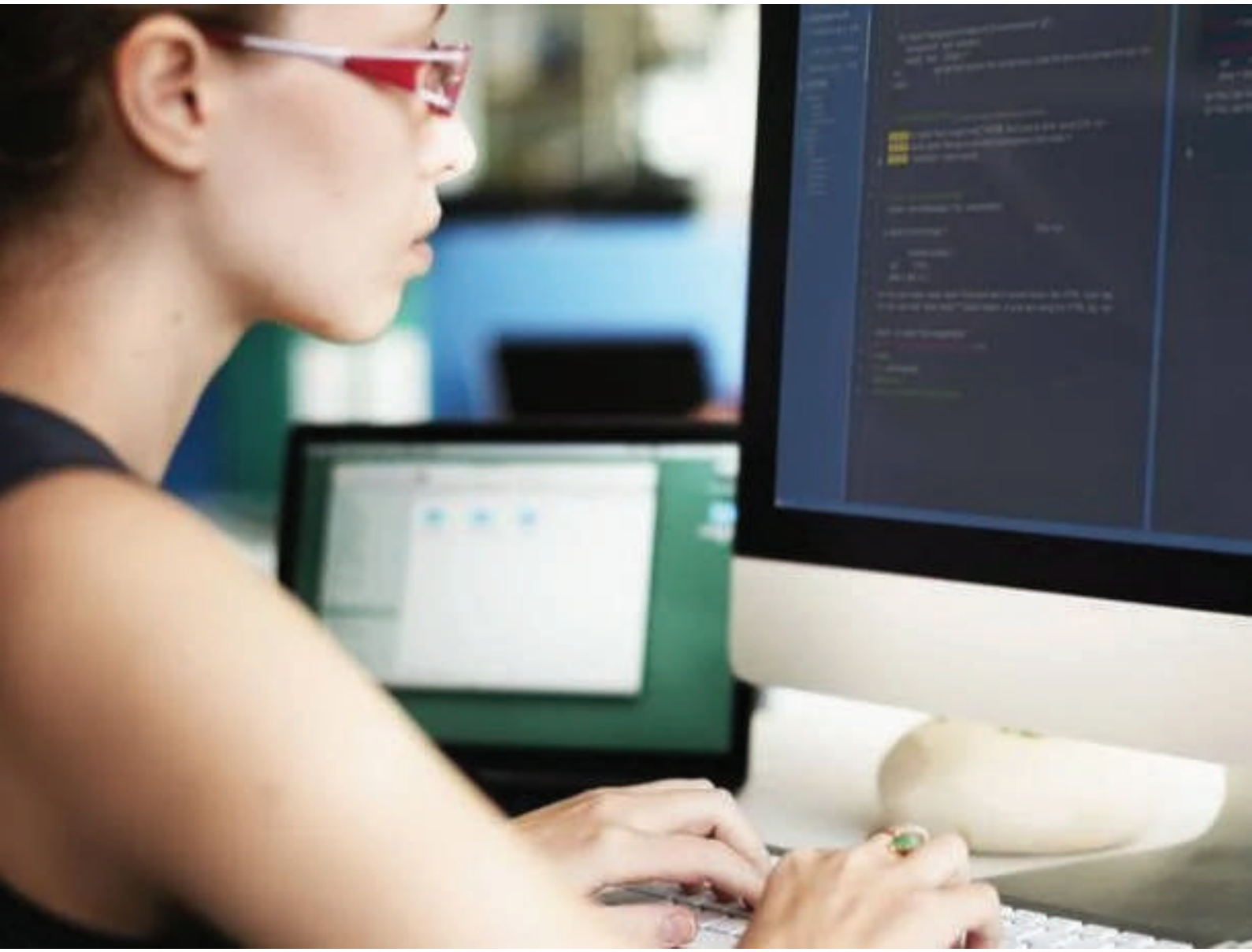

Analyzing the impact on existing themes and modules

When considering an upgrade from Drupal 9 to Drupal 10, analyzing the impact on existing themes and modules is essential. This analysis will help ensure a smooth transition and identify any necessary updates or changes.

Themes

Themes in Drupal are responsible for the site's appearance and layout. During the upgrade process, checking if the current theme is compatible with Drupal 10 is essential. Themes built according to Drupal's best practices and coding standards are more likely to be consistent.

If the theme is not compatible, it may need to be updated or replaced with a new one. This can involve adjusting the theme's codebase to align with Drupal 10's standards, updating deprecated functions, or making any necessary design changes.

Modules

Modules are an integral part of Drupal's functionality, providing additional features and extending the platform's capabilities. Just like themes, modules need to be evaluated for compatibility with Drupal 10.

Before upgrading, verifying if all the required modules have Drupal 10 versions available is crucial. Many module developers work actively to update their modules for compatibility with the latest Drupal version. Checking the module's documentation or official website will help identify if a Drupal 10 version is available.

If a module does not have a Drupal 10 version, alternatives may need to be considered. This could involve finding a similar module that fulfills the same requirement or developing a custom solution. Careful consideration should be given to essential modules that are critical to the website's functionality.

Impact on functionality

Upgrading to Drupal 10 may also have an impact on the website's functionality. Some features or functionalities that were previously available in Drupal 9 may have been deprecated or changed in Drupal 10. It is crucial to carefully evaluate the impact of these changes on the website's overall functionality.

To mitigate the impact on functionality, it is recommended to thoroughly test the upgraded site and identify any issues that may arise. This includes testing all functionalities, user interactions, and integrations to ensure everything is working as expected.

Ensuring a smooth transition

To ensure a smooth transition during the Drupal 9 to Drupal 10 upgrade process, it is important to:

1. Perform a comprehensive analysis of existing themes and modules for compatibility with Drupal 10.
2. Update or replace incompatible themes and modules with Drupal 10-compatible versions.
3. Verify if required modules have Drupal 10 versions available and find alternatives if necessary.
4. Test the upgraded site thoroughly to identify any functional issues or changes.

Ensuring compatibility with custom code

One of the critical considerations when upgrading to Drupal 9 or 10 is ensuring compatibility with any custom code your website may have. Custom code includes any modules, themes, or patches that were developed specifically for your website's unique needs.

To ensure a smooth upgrade process, it is essential to follow the best practices and guidelines provided by Drupal. The Drupal community provides extensive documentation and resources to help developers navigate the upgrade process.

Here are some steps to follow when ensuring compatibility with custom code during a Drupal 9 or 10 upgrade:

1. Review compatibility: Start by reviewing the compatibility of your custom code with the latest version of Drupal. Check if the modules, themes, and patches you have implemented are compatible with Drupal 9 or 10. The Drupal website provides a handy Upgrade Status module to help identify compatibility issues.

2. Update contributed modules and themes: If you use contributed modules or themes, ensure they are updated to their latest compatible versions. Check the module or theme's documentation to see if there are any specific upgrade instructions or considerations.

3. Update custom code: If you have custom modules or themes, ensure they are updated to be compatible with Drupal 9 or 10. Review the API changes and deprecated functions in Drupal's documentation to make the necessary updates. Additionally, you may need to update any custom configurations or settings to align with the changes in the new version.

4. Test thoroughly: Once you have made the necessary updates, thoroughly test your website to ensure that all custom code functions as intended. Test all the different functionalities of your website, including user interactions, custom forms, and any specific workflows that are unique to your website.

5. Engage with the community: If you encounter any issues or challenges during the upgrade process, reach out to the Drupal community for assistance. The Drupal community is vibrant and supportive, with a wealth of knowledge and expertise. Engaging with the community can help you find solutions to any compatibility issues you may face.

Ensuring that your custom code remains compatible with Drupal 9 or 10 during the upgrade process is critical. Reviewing, updating, and testing your custom code will help you avoid compatibility issues and ensure a seamless transition to the latest version of Drupal.

Managing data migration

When upgrading from Drupal 9 to Drupal 10, one of the most crucial aspects is data migration management. Data migration involves transferring existing data from the old Drupal 9 site to the new Drupal 10 platform seamlessly.

1. Understanding the Data Structure: Before starting the migration process, it is essential to have a deep understanding of the data structure of the current Drupal 9 site. This includes analyzing the content types, fields, taxonomy terms, users, and any custom entities that are present. By understanding the data structure, it becomes easier to determine the mapping and transformation rules required during the migration process.

2. Reviewing Deprecated Functionality: Drupal 10 often removes deprecated functionality in Drupal 9. It is crucial to identify and review any deprecated functionality used in the current Drupal 9 site and determine the best approach for migrating the data associated with those functionalities. This may involve modifying the code or finding alternative solutions to ensure a smooth transition of data.

3. Creating a Migration Plan: Developing a comprehensive migration plan is essential to ensure a systematic and successful data migration process. The plan should outline the sequence of data migration, including the order in which entities are migrated, the dependencies between entities, and any specific requirements or considerations for each entity.

4. Using Drupal Migration Modules: Drupal provides several migration modules, such as Migrate, Migrate Plus, and Migrate Tools, to facilitate the data migration process. These modules offer a range of functionalities, including defining migration configurations, running migrations, and managing data mapping and transformations. Utilizing these modules can simplify and streamline the data migration process.

5. Testing and Validation: After the migration is complete, thorough testing and validation are essential to ensure that the data has been migrated accurately and without any errors. This includes verifying the integrity of the migrated content, checking for any data loss or inconsistencies, and confirming that the new Drupal 10 site functions as expected.

6. Post-Migration Cleanup: Once the data migration is complete, performing post-migration cleanup tasks is a good practice. This may involve removing any unnecessary data, optimizing database tables, updating content and configuration as per the requirements of the new Drupal 10 site, and ensuring the overall cleanliness and efficiency of the migrated data.

For more information on data migration during Drupal upgrades, refer to Drupal.org's Official Documentation on Upgrading from Drupal 9 to Drupal 10. Additionally, you can find a step-by-step tutorial on upgrading to Drupal 10 in the Upgrade Drupal 10 Tutorial.

Testing the upgraded site for functionality

Once the Drupal site has been successfully upgraded to Drupal 9 or 10, it is crucial to thoroughly test the site for functionality to ensure that everything is working as expected. This testing phase is essential to identify any issues or bugs that may have arisen during the upgrade process and to address them promptly.

Here are some key steps to consider when testing the upgraded site for functionality:

1. Functional Testing:

It is important to conduct comprehensive functional testing to verify that all the website's features, such as user registration, custom forms, search functionality, content creation, and navigation, are working correctly. Test each functionality thoroughly, ensuring that it behaves as intended and produces the expected results.

2. Theme and Layout:

During the upgrade process, the theme and layout of the site may have been affected. Test the upgraded site to ensure that the website's design, styling, and layout are intact and visually appealing across different devices and screen sizes. Verify that all the components, including images, fonts, and colors, are displayed correctly and that the overall user experience is maintained.

3. Modules and Extensions:

If your Drupal site utilizes modules and extensions, testing their compatibility with the upgraded version of Drupal is essential. Verify that all the installed modules and extensions are functioning properly and are compatible with the new version. If any modules or extensions are not compatible, consider finding alternative solutions or consulting with their respective developers for updates or compatibility patches.

4. Content Migration:

If you have migrated content from a previous version of Drupal to the upgraded site, thoroughly test the migrated content to ensure that it has been transferred correctly and is displayed accurately on the new platform. Check for any formatting issues, missing images or media, broken links, or any other content-related issues that may have occurred during the migration process.

5. User Testing:

Engage real users or a group of testers to navigate and interact with the upgraded site. Collect their feedback and observations regarding any potential issues or areas for improvement. User testing can offer valuable insights into the upgraded site's overall usability and user experience, helping to identify any usability issues or shortcomings that may have been overlooked during the development and testing phase.

6. Performance Testing:

Test the performance and loading speed of the upgraded site to ensure it meets the required standards. Use tools like Google PageSpeed Insights or GTmetrix to analyze the site's performance metrics and identify any potential bottlenecks or areas for optimization. Optimize images, minify CSS and JavaScript files, and implement caching mechanisms to improve the overall performance and loading times.

7. Security Testing:

Security should always be a top priority for any website. Conduct thorough security testing to identify and address any vulnerabilities or potential security risks that may have arisen during the upgrade process. Utilize security scanning tools or engage security experts to perform penetration tests to ensure that the upgraded site is secure and protected against potential threats.

8. Cross-Browser and Cross-Device Compatibility:

Test the upgraded site across different browsers (Chrome, Firefox, Safari, Edge, etc.) and devices (desktop, mobile, tablet) to ensure its compatibility and functionality remain consistent across various platforms. Pay special attention to responsive design elements and check that the site is accessible and usable on different screen sizes and resolutions.

Your upgraded Drupal 9 or 10 site will be fully functional, visually beautiful, secure, and operate at its best if you follow these testing processes. For an upgrade to go off without a hitch and provide a positive user experience, rigorous testing of the new site is required.

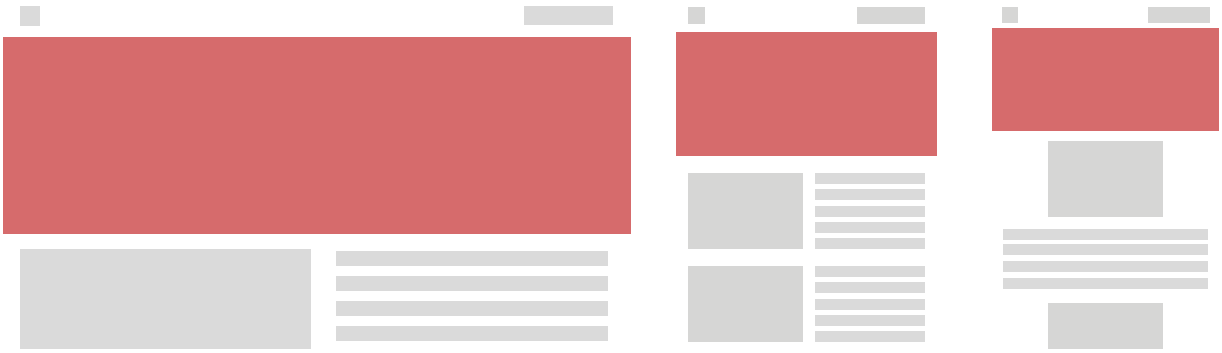

Securing the upgraded site

When upgrading to Drupal 9 or 10, ensuring the website's security is crucial. The following measures can be taken to secure the upgraded site:

1. Regularly update Drupal core and modules: One of the most effective ways to secure a Drupal site is to keep the core files and modules up to date. Updates often include security patches, bug fixes, and new features that can address vulnerabilities or strengthen security measures.

2. Use secure authentication methods: Strong authentication practices are vital for protecting the upgraded site. This can include using complex passwords, enabling two-factor authentication, and regularly reviewing and managing user permissions and roles.

3. Employ security modules: Drupal offers a range of security modules that can enhance the site's security. Some popular security modules include Security Review, Hacked!, and Password Policy. These modules can help scan the site for potential vulnerabilities, enforce stronger security policies, and detect any unauthorized changes or breaches.

4. Implement a Web Application Firewall (WAF): A WAF is a security measure that can help protect the upgraded site from common web-based attacks, such as SQL injections and cross-site scripting (XSS). A WAF can help prevent malicious requests from reaching the site by monitoring and filtering incoming traffic.

5. Regularly backup the site: It's crucial to regularly backup the upgraded site to ensure that the site can be restored to a previous state in the event of a security breach or data loss. Backups should be stored securely and tested periodically to ensure they can be successfully restored.

6. Perform security audits: Regular security audits should be conducted to identify any potential vulnerabilities or weaknesses in the upgraded site. This can involve penetration testing, code reviews, and vulnerability assessments to ensure that all security measures are in place and up to date.

7. Stay informed about security advisories: Keeping up to date with the latest security advisories for Drupal is essential to stay ahead of potential security threats. Subscribing to security mailing lists, following security blogs, and being aware of security best practices can help identify and address any vulnerabilities or security risks.

Website owners can safeguard their newly updated Drupal 9 or 10 sites from vulnerabilities by taking these precautions. New vulnerabilities are identified and patched by the Drupal community on a regular basis, making it imperative to evaluate and upgrade security measures on a frequent basis.

Optimizing Performance After the Upgrade

After successfully upgrading your Drupal website to version 9 or 10, it is important to optimize its performance to ensure that it continues to perform well and provide an optimal user experience. Here are some key areas to focus on when optimizing the performance of your upgraded Drupal site:

1. Review Configuration Settings: As part of the upgrade process, it is important to review the configuration settings of your Drupal site. Ensure that the performance-related settings such as caching, image optimization, and CSS/JS aggregation are properly configured. These settings can significantly improve your website's loading speed and overall performance.

2. Reduce Database Queries: One of the major factors affecting the performance of a Drupal site is the number of database queries executed. By optimizing and reducing unnecessary database queries, you can improve the page loading time and overall site performance. Use tools like the Query Monitor module to identify and optimize slow-performing queries.

3. Enable Caching: Caching is a crucial technique for improving website performance. Drupal provides built-in caching mechanisms that can be enabled and configured to speed up page loading times. Utilize caching at different levels, including page caching, block caching, and views caching, to minimize database queries and serve static content to users, resulting in faster page rendering.

4. Compression and Minification: Compressing and minifying your website's CSS and JavaScript files can significantly reduce their file size and improve page loading speed. Use Drupal's built-in libraries and tools like Gzip and minify modules to compress and minify your website's assets automatically.

5. Optimize Images: Images often contribute to the slow loading of web pages. Optimize images by compressing them without compromising image quality. Use image optimization tools and modules like the Image Optimize module to optimize and compress images on your Drupal site automatically.

6. Content Delivery Network (CDN): Implementing a Content Delivery Network (CDN) can greatly enhance your website's performance by caching and delivering static content from servers located closer to your website's visitors. Utilizing a CDN can reduce the time it takes to serve content to users and improve the overall user experience.

7. Performance Monitoring: Regularly monitor the performance of your Drupal site using tools like Drupal's built-in performance monitoring module or third-party tools like New Relic or Google Analytics. Monitoring performance allows you to identify bottlenecks, track page load times, and make necessary optimizations to maintain optimal performance.

Training and educating the website administrators

Upgrading from Drupal 9 to Drupal 10 involves more than just technical implementation. It also requires training and educating the website administrators on the new features, functionalities, and best practices of the latest version. This section will discuss the importance of providing proper training and education to website administrators during the upgrade process.

Ensuring smooth transition

Training and educating website administrators is crucial to ensure a smooth transition from Drupal 9 to Drupal 10. It helps them understand the changes and improvements made in the new version, enabling them to utilize the full potential of Drupal 10. By providing comprehensive training, administrators can effectively adapt to the upgraded platform, minimizing any disruptions in website operations.

Familiarizing with new features

Drupal 10 comes with several exciting new features and enhancements that can significantly improve website functionality and user experience. It is essential to educate website administrators on these new features and how to leverage them effectively. From improved performance and security enhancements to enhanced content management capabilities, administrators need to be aware of these additions and understand how to utilize them to their advantage.

Adapting to new workflows

During the upgrade process, there may be changes in workflows, administration interfaces, and content management processes. Website administrators need to understand and adapt to these new workflows to ensure smooth day-to-day operations. Training sessions can help administrators familiarize themselves with the updated user interface and administration tools, enabling them to efficiently manage content, configure modules, and handle other administrative tasks.

Best practices and security considerations

An upgrade to Drupal 10 also presents an opportunity to educate administrators on the latest best practices and security considerations. Training sessions can cover topics such as optimizing website performance, implementing secure coding practices, and safeguarding against potential vulnerabilities. By equipping administrators with this knowledge, organizations can ensure their Drupal websites are built and maintained following industry best practices and are adequately protected against cybersecurity threats.

Resources for training and education

There are various resources available to assist in training and educating website administrators during the upgrade process. The Drupal community provides documentation, tutorials, and guides that cover different aspects of Drupal 10. Online courses, workshops, and training programs conducted by Drupal experts are also valuable resources that can help administrators gain the necessary skills and knowledge to effectively manage and maintain the upgraded Drupal 10 website.

Ongoing support and communication

Training and education should not end with the upgrade process but continue as an ongoing effort. It is crucial to provide ongoing support to the website administrators, addressing any queries or challenges they may face while working with Drupal 10. Regular communication channels, such as forums, mailing lists, or collaborative platforms, can facilitate knowledge sharing and community-driven assistance. This continuous support ensures that administrators stay updated with the latest developments and maintain optimal website performance.

Training and educating website administrators during the Drupal 9 to Drupal 10 upgrade process is vital to facilitate a seamless transition, maximize the benefits of the new version, and ensure efficient website management. By familiarizing administrators with the new features, updated workflows, best practices, and security considerations, organizations can enable their administrators to leverage the full potential of Drupal 10 while maintaining optimal website performance and security. Ongoing support and access to relevant resources further reinforce their knowledge and skills in managing the upgraded Drupal website.

Communicating the Upgrade to the Website Users

When undertaking a major upgrade to the website, it is crucial to communicate effectively with the website users to ensure a smooth transition and minimize any disruptions. Here are some key strategies for effectively communicating the upgrade to the website users:

1. Announcement on the website: One of the most important steps is to make a clear and concise announcement on the website itself. This announcement should explain the purpose of the upgrade, the benefits it will bring, and any potential impact or downtime that users may experience during the transition. It is also important to provide a timeline for the upgrade so that users know what to expect.

2. Email notifications: Sending out email notifications to registered users can be an effective way to reach a large number of users directly. These emails should provide detailed information about the upgrade, including any changes in functionality or design that users should be aware of. It is also a good idea to include contact information for support or further assistance.

3. Social media updates: Leveraging social media platforms to communicate the upgrade can help reach a wider audience. Posting regular updates and reminders on platforms such as Twitter, Facebook, and LinkedIn can keep users informed and engaged. It is important to provide links to additional resources and support channels, so users can easily access more information.

4. FAQs and documentation: Creating a dedicated section on the website with frequently asked questions (FAQs) and documentation about the upgrade can greatly assist users. This section should address common concerns and provide step-by-step instructions on how to navigate the updated website. Including screenshots and videos can also help users visualize the changes and understand them better.

5. Live chat or support channels: Offering live chat or support channels during the transition period can provide immediate assistance to users who may have questions or encounter issues. Having knowledgeable staff available to address concerns in real-time can help alleviate any frustrations and ensure a positive user experience.

6. Testing and user feedback: It is essential to involve users in the testing process to gather feedback and identify any potential issues or challenges. Providing users with an opportunity to test the upgraded website before its official launch can not only help address any remaining concerns but also make them feel valued and included in the process.

7. Ongoing communication: Keeping the lines of communication open even after the upgrade is complete is crucial. Regularly updating users on any post-upgrade fixes, enhancements, or new features can help maintain user satisfaction and engagement.

By effectively communicating the upgrade to website users, organizations can ensure a smooth transition and provide a positive user experience. With clear and transparent communication channels in place, users will feel informed, supported, and prepared for the changes ahead.

Note: For a seamless upgrade experience from Drupal 9 to Drupal 10, refer to the Seamless Upgrade: Migrating from Drupal 9 to Drupal 10 in Simple Steps guide provided by Drupal. Additionally, the official Drupal documentation on Upgrading to Drupal 9 and a step-by-step tutorial on Discover the Game-changing Benefits of Drupal 10 for Marketers can be helpful resources for the upgrade process.

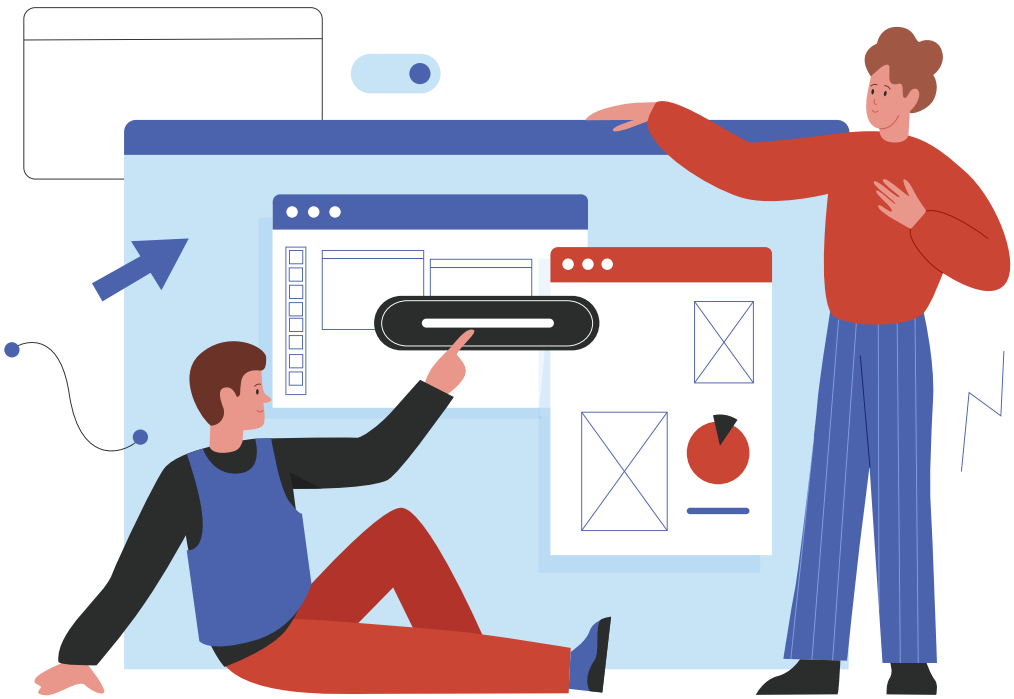

Dealing with Potential Downtime during the Upgrade

Upgrading to Drupal 9 or Drupal 10 is essential to ensure your website remains secure and up-to-date with the latest functionalities. However, the upgrade process may result in some downtime for your website. Planning and preparing for this potential downtime is crucial to minimize its impact on your users and business.

Here are some strategies to deal with potential downtime during the upgrade:

1. Schedule the upgrade during low-traffic periods: To minimize the impact on your users, consider scheduling the upgrade when your website experiences the least traffic. This could be during the middle of the night, weekends, or other non-peak times. By choosing a time when fewer users are active on your site, you can reduce the disruption caused by any downtime.

2. Communicate with your users: Inform your users about the planned upgrade and its potential impact on their experience. Create clear and concise communication channels to keep your users informed, such as website notifications, emails, or social media updates. Providing advance notice will help manage their expectations and reduce frustration during any downtime.

3. Implement a maintenance mode: Drupal provides a maintenance mode feature that allows you to display a custom message to your users when your site is undergoing upgrades or maintenance. Enable maintenance mode during the upgrade process to inform site visitors that your website is temporarily unavailable. This way, visitors will understand that any downtime they encounter is planned and necessary.

By enabling maintenance mode, you can control the messaging displayed to users, providing them with information about the upgrade process and expected downtime.

1. Create a backup of your website: Before starting the upgrade, creating a backup of your whole website, including the database and files is crucial. This will serve as a safety net in case anything goes wrong during the upgrade process. If downtime occurs or any issues arise, you can quickly restore your website to its pre-upgrade state by using the backup.

Creating a backup ensures that you have a copy of your website's data and can restore it in case of any unforeseen issues or downtime.

1. Test the upgrade on a staging site: Before performing the upgrade on your live website, testing the process on a staging site is highly recommended. A staging site replicates your website where you can experiment and identify any issues that may arise during the upgrade. By testing the upgrade thoroughly, you can mitigate potential issues and minimize downtime on your live site.

Testing the upgrade on a staging site allows you to identify and resolve any issues before implementing the upgrade on your live website.

1. Engage a Drupal expert: If you are still determining the upgrade process or are overwhelmed by the potential downtime, it is advisable to seek assistance from a Drupal expert. A professional Drupal developer or agency can guide you through the upgrade process, ensuring a smooth transition with minimal disruption. Their expertise and experience will help mitigate any challenges and provide valuable insights to handle potential downtime effectively.

Engaging a Drupal expert can help you navigate the complexities of the upgrade process, minimize downtime, and ensure a successful transition to Drupal 10.

Downtime during the transition from Drupal 9 to Drupal 10 can be minimised if you consider and proactively use these solutions. A smooth upgrade to Drupal 10 can be achieved with careful preparation, open communication with users, regular backups, thorough testing, and the assistance of experts.

Addressing Common Challenges During the Upgrade

Upgrading from Drupal 9 to Drupal 10 can present various challenges along the way. However, you can ensure a smooth and successful transition by being aware of these common hurdles and implementing effective strategies. Here are some key challenges that may arise and suggestions on how to address them:

1. Module Compatibility: One of the most crucial aspects to consider during the upgrade process is module compatibility. Some modules may not be compatible with Drupal 10, causing potential functionality and compatibility issues. It is important to thoroughly research and assess the compatibility of the modules you currently use.

2. Custom Code Adjustments: If your Drupal 9 site has custom code, it may require adjustments to be compatible with Drupal 10. This is particularly true if your custom code relies on deprecated functions or APIs that are no longer supported in Drupal 10. Before beginning the upgrade, it is essential to thoroughly review and update any necessary code to ensure it aligns with the latest Drupal version. The Upgrading from Drupal 9 to Drupal 10 documentation provides detailed information on how to handle custom code adjustments.

3. Theme Compatibility: Along with modules and custom code, it is important to consider the compatibility of your site's theme with Drupal 10. Themes can contain specific features and functionality that may not work as expected in the latest version. Before upgrading, evaluate your theme's compatibility and make any necessary modifications to ensure a seamless transition.

4. Data Migration: Migrating data from Drupal 9 to Drupal 10 can be complex, especially if there are significant structural changes between the versions. Planning and executing the data migration process meticulously is crucial to avoid data loss or corruption. It is advisable to consult the official Drupal documentation and follow the recommended data migration procedures to ensure a successful transition.

5. Testing and Quality Assurance: After upgrading to Drupal 10, thorough testing and quality assurance are vital to ensure that all functionalities work properly and there are no compatibility issues. Test your website extensively to identify any bugs, glitches, or performance issues arising from the upgrade. Comprehensive testing can help you address any issues before going live with your upgraded site.

Drupal 10 Upgrade Checklist

Upgrading to Drupal 10 is an essential step to benefit from the latest features, security improvements, and enhancements offered by the Drupal platform. To ensure a smooth and successful upgrade, it is essential to follow a well-planned checklist. Here is a comprehensive Drupal 10 upgrade checklist to guide you through the process:

1. Review system requirements: Start by reviewing the system requirements for Drupal 10. Ensure that your server environment meets the requirements, including the correct version of PHP and supported databases.

2. Update to the latest Drupal 9 version: Before starting the Drupal 10 upgrade, make sure you are running the most recent version of Drupal 9. This will ensure that you have all the latest security patches and updates in place, reducing any potential compatibility issues during the upgrade.

3. Evaluate contributed modules and themes: Assess the compatibility of your current contributed modules and themes with Drupal 10. Check their respective project pages, documentation, and release notes to determine if they are compatible with Drupal 10 or if updated versions are available. Replace any outdated or unsupported modules and themes with suitable alternatives.

4. Identify deprecated modules: Drupal 10 may deprecate certain modules or features that were present in previous versions. Review the Drupal 10 documentation and deprecation notices to identify any modules or features that are no longer supported. Find alternatives or make necessary code changes to address these deprecations.

5. Update custom code and modules: If you have any custom code or contributed modules developed specifically for your website, review and update them to ensure compatibility with Drupal 10. Check for any deprecated functions, APIs, or changes in Drupal's core architecture that may require modifications to your code.

6. Perform a site audit: Conduct a thorough site audit to identify any issues or inconsistencies in your Drupal 9 site. This includes broken links, missing assets, deprecated functions, and any other areas that may impact the upgrade process. Address these issues before proceeding with the upgrade to Drupal 10.

7. Backup your site: Before upgrading, create a complete backup of your Drupal 9 site, including the files and database. This will ensure that you have a restore point in case anything goes wrong during the upgrade.

8. Migrate content and configurations: Use Drupal's migration tools to transfer content, configurations, and other important data from your Drupal 9 site to Drupal 10. Follow the Drupal 10 upgrade documentation and best practices for a seamless migration process.

9. Test and validate: After completing the upgrade process, thoroughly test your Drupal 10 site to ensure that all functionalities, customizations, and integrations are working as expected. Validate the content, accessibility, performance, and responsiveness of your website on different devices and browsers.

10. Update contributed modules and themes: Once your Drupal 10 site is up and running smoothly, update all the contributed modules and themes to their latest compatible versions. Regularly check for updates and apply them to ensure your site remains secure and up to date.

Following this Drupal 10 upgrade checklist will help you ensure a successful transition from Drupal 9 to Drupal 10. By carefully planning and executing each step, you can take full advantage of Drupal's cutting-edge features and improvements while maintaining the stability and functionality of your website.

Analyzing the Cost and Resource Implications

Upgrading from Drupal 9 to Drupal 10 is a significant undertaking that requires careful analysis of the cost and resource implications. It involves a series of steps and considerations to ensure a smooth transition with minimal disruption to the website's functionality and user experience. Let's delve into the various factors organizations must consider when planning their Drupal upgrade.

Compatibility and Module Updates

One crucial aspect of upgrading to Drupal 10 is assessing the compatibility of existing modules and themes. As Drupal 9 introduced a more streamlined codebase, many modules and themes were updated to align with the new version. However, some may still require further updates to be fully compatible with Drupal 10. Organizations should thoroughly evaluate the compatibility status of their current ecosystem and identify any potential issues or conflicts.

Codebase Analysis and Modification

Migrating to Drupal 10 requires a comprehensive analysis of the existing codebase. Organizations should review their custom code, contributed modules, and themes to ensure compatibility and identify areas that may require modification. Identifying and addressing deprecated APIs, deprecated functions, and deprecated modules is crucial to maintain optimal performance and security in the upgraded Drupal 10 environment.

Data Migration and Content Strategy

Organizations must address data migration from Drupal 9 to Drupal 10 during the upgrade process. This includes migrating content, user data, configuration settings, and any other relevant data stored in the Drupal ecosystem. A well-defined data migration strategy and careful planning will help prevent data loss and ensure a seamless transition to the new version.

Additionally, organizations should also reassess their content strategy during the upgrade. This is an opportunity to review and optimize the content structure, organization, and overall user experience. Taking the time to refine and improve content management practices can lead to more efficient and user-friendly websites.

Testing and Quality Assurance

Thorough testing and quality assurance are critical for a successful Drupal upgrade. Organizations should conduct comprehensive functional testing to ensure all features and functionality work as expected in the upgraded environment. This includes testing custom code, contributed modules, themes, and any integrations or third-party services.

Furthermore, organizations should also focus on performance testing and optimization. Evaluate the website's loading times, responsiveness, and overall performance to ensure optimal user experience after the upgrade. Load testing and stress testing can help identify any bottlenecks or performance issues that need to be addressed.

Training and Support

Lastly, organizations should consider their stakeholders' and website administrators' training and support requirements. Upgrading to Drupal 10 may introduce new features, functionalities, or workflows that require training and familiarization. Providing adequate training resources and ongoing support will help users adapt to the upgraded ecosystem more efficiently and effectively.

Analyzing the cost and resource implications of upgrading from Drupal 9 to Drupal 10 is essential for a successful transition. Organizations need to assess compatibility, analyze the codebase, plan data migration, conduct thorough testing, and provide training and support. By carefully considering these factors, organizations can ensure a seamless and efficient upgrade process while maximizing the benefits of Drupal 10's improved performance and features.

Preparing for future upgrades and updates

Upgrading to a new version of Drupal, whether it's Drupal 9 or Drupal 10, requires careful preparation to ensure a smooth transition. By taking proactive steps and implementing best practices, organizations can minimize disruptions and reap the benefits of the latest features and enhancements. Here are some key considerations for preparing for future upgrades and updates:

1. Stay up to date with the latest Drupal releases: To stay ahead of the game, it's crucial to stay informed about the latest Drupal releases and updates. Regularly check the Drupal website, join the Drupal community, and subscribe to relevant newsletters or RSS feeds to stay in the loop. By doing so, you can be aware of any new features, bug fixes, or security updates that may affect your site.

2. Evaluate your modules and themes: As new versions of Drupal are released, assessing the compatibility of your modules and themes is essential. Some modules or themes may not be compatible with the latest Drupal version, requiring you to either find alternatives or update them to ensure compatibility. Drupal's community-contributed module and theme directories provide information on their compatibility with different Drupal versions. Evaluate and identify any incompatible or outdated extensions well in advance.

3. Review custom code and dependencies: If your website relies on custom code or third-party dependencies, reviewing them for compatibility with the new Drupal version is crucial. Ensure your custom code adheres to Drupal's recommended coding standards and practices. Review any custom modules, themes, or libraries and test them thoroughly before the upgrade. This preparation will help identify and resolve any issues during the upgrade process.

4. Perform a site audit: Before initiating the upgrade process, conduct a comprehensive site audit to identify potential areas of concern. This audit should include assessing your Drupal site's overall performance, security, and functionality. Identify any deprecated functions, outdated modules or themes, and potential security vulnerabilities. Fixing these issues beforehand will simplify the upgrade process and minimize unexpected problems.

5. Backup your site: It's essential to have a reliable site backup before attempting any upgrades or updates. Accidents can happen during the upgrade process, and a backup ensures you can quickly restore your site if anything goes wrong. Use a trusted backup solution and regularly perform backups to safeguard your data and site integrity.

6. Test, test, test: Testing is crucial to any Drupal upgrade. Before rolling out the new version on your live site, set up a staging or testing environment where you can replicate your production site. This environment allows you to test the upgrade process, functionality, and performance. Run thorough tests to identify any issues or conflicts and address them accordingly. Utilize the available testing tools and automated testing frameworks to streamline the process.

By following these best practices and implementing a proactive approach to Drupal upgrades, organizations can ensure a smooth transition to Drupal 9 or Drupal 10. Efficiently preparing for future upgrades and updates reduces the risk of disruption, improves overall site performance, and maximizes the benefits of the latest Drupal features and capabilities.

Remember, as Drupal evolves, it's essential to stay informed, plan ahead, and engage with the community to make the most out of your installation.

Maintaining and supporting the upgraded site

Once the Drupal site has been successfully upgraded to version 9 or 10, it is crucial to ensure its ongoing maintenance and support. This section will outline the key tasks and considerations in maintaining and supporting the upgraded site.

Regular updates and security patches

It is important to stay up-to-date with regular updates and security patches to keep the upgraded Drupal site secure and functioning optimally. The Drupal community consistently releases updates and security fixes to address any vulnerabilities or bugs that may arise. It is recommended to regularly check for updates and apply them promptly to ensure the site's stability and security.

Testing and bug fixing

After the upgrade, thorough testing is essential to identify any issues or bugs that may have arisen during the upgrade process. This includes testing various functionalities, modules, and custom features to ensure they are working correctly. If any bugs or issues are identified, they should be addressed promptly to minimize any negative impact on the site's performance.

Monitoring and performance optimization

Monitoring the site's performance is crucial to identify any bottlenecks or areas for improvement. This includes monitoring server resources, website speed, and user experience. Regularly monitoring performance metrics can quickly identify and address any issues to ensure optimal site performance.

Additionally, conducting routine performance optimization tasks such as database optimization, caching, and code optimization can help improve the site's speed and overall performance.

Content management and updates

With the upgraded site, ongoing content management and updates are necessary to keep the site fresh and engaging for users. This includes

- regularly adding new content,
- updating existing content, and
- ensuring that all information on the site is accurate and up-to-date. A well-maintained and regularly updated site improves user engagement and overall performance.

User support and training

Providing support and training to users who interact with the upgraded site is important for a smooth user experience. This includes providing documentation, tutorials, and FAQs to help users navigate and utilize the new features and improvements introduced in the upgraded version. User support and training can be provided through various channels such as email, forums, or dedicated support tickets.

Backups and disaster recovery

Regularly backing up the upgraded site is crucial to minimize the impact of any unexpected issues or disasters. By having a reliable backup system in place, the site can be quickly restored to its previous state in case of any data loss or site downtime. Establishing a backup strategy that includes both regular automated backups and periodic manual backups is recommended. In conclusion, maintaining and supporting an upgraded Drupal site involves regular updates, testing, performance optimization, and content management. By staying proactive in these areas, site owners can ensure their upgraded site's continued stability, security, and usability.

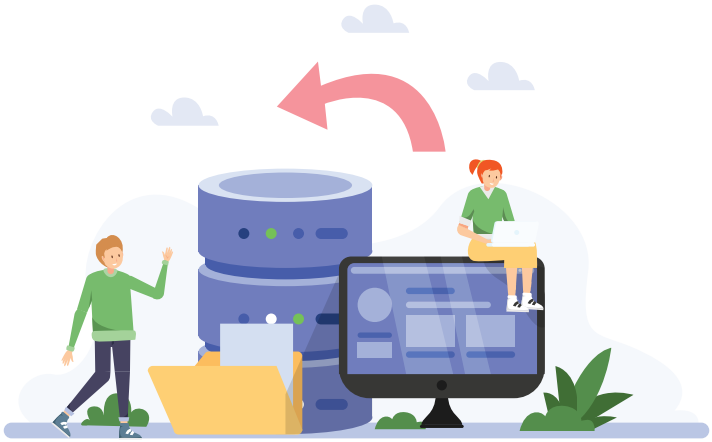

Case studies: Successful Drupal 9 or 10 upgrades

Upgrading to Drupal 9 or 10 is a major undertaking, but several organizations have completed the transition. These case studies provide insight into real-world examples of successful Drupal 9 or 10 upgrades and highlight the benefits that can be achieved.

1. Corporation: A multinational company, recognized the need to upgrade their Drupal 8 website to the latest version to ensure security and take advantage of new features. They systematically approached the upgrade process by analyzing their existing modules and customizations. They followed the official documentation provided by Drupal.org to understand the steps involved in the upgrade. By carefully considering the impact of potential deprecated modules and thoroughly testing their site, the Corporation successfully upgraded to Drupal 9 without any major issues. As a result, they experienced improved performance, enhanced security features, and better scalability.

2. Non-Profit Organization: A non-profit organization relied heavily on their Drupal 8 website to promote their initiatives and connect with their community. Concerned about security vulnerabilities and wanting to leverage the latest Drupal functionalities, they decided to migrate to Drupal 10. The organization enlisted the help of a professional Drupal development agency to ensure a smooth transition. The agency thoroughly analyzed their existing codebase, identified deprecated modules, and devised a migration plan. By following best practices and utilizing automated migration tools, the non-profit organization successfully upgraded to Drupal 10 within a tight timeline. The new version provided them with improved site performance, enhanced user experience, and advanced content management capabilities.

3. Educational Institution: An educational institution with a large online presence needed a robust and secure platform for their students and faculty. They decided to upgrade their Drupal 9 website to Drupal 10 to take advantage of the latest developments in Drupal technology. They conducted extensive testing to ensure a seamless upgrade and created a comprehensive plan that included updating modules, themes, and custom codes. By leveraging the step-by-step documentation provided by Drupal.org, they successfully completed the upgrade without any major disruptions to site functionality. The institution benefited from improved site performance and security, as well as the ability to manage and publish content efficiently.

These case studies demonstrate that successful upgrades to Drupal 9 or 10 are achievable with proper planning, thorough analysis, and adherence to best practices. Organizations that approach the upgrade process strategically can unlock the advantages of the latest Drupal versions, including improved performance, enhanced security, and advanced features. By following the upgrade documentation and seeking professional assistance if necessary, businesses and institutions can ensure a seamless transition to Drupal 9 or 10.

Expert Advice and Best Practices

When it comes to upgrading your Drupal site to version 9 or 10, it is essential to follow expert advice and best practices to ensure a seamless transition. Here are some key recommendations to consider:

1. Understand the Upgrade Process: Before diving into the upgrade process, it is crucial to familiarize yourself with the necessary steps. Drupal provides comprehensive resources and documentation on upgrading from Drupal 9 to Drupal 10, including an overview of the process and the specific changes involved. The upgrade guide is a valuable starting point to gain an understanding of what needs to be done.

2 Evaluate Compatibility: Before starting the upgrade, assess the compatibility of your existing modules, themes, and custom code with Drupal 10. Ensuring that all contributed modules and themes are compatible with the latest version is essential.

3. Perform a Staged Upgrade: It is best practice to perform a staged upgrade rather than attempting to upgrade directly from Drupal 9 to Drupal 10. This allows for a more organized and controlled process, ensuring that any compatibility issues or bugs can be addressed before moving to the next stage. Consider upgrading to the latest version of Drupal 9 first and then upgrading to Drupal 10.

4. Test Thoroughly: Testing is a crucial step in the upgrade process to ensure that everything functions as expected after the upgrade. Test your site thoroughly on a development or staging environment, including all functionality, modules, and themes. Address any issues or errors that arise during testing before proceeding with the live upgrade.

5. Backup Your Site: Prior to initiating the upgrade, creating a complete backup of your Drupal site, including the database and files is vital. This ensures that you have a restore point in case anything goes wrong during the upgrade process.

6. Engage an Expert: If you are unfamiliar with the upgrade process or have a complex Drupal site, it is advisable to seek the assistance of a Drupal development expert. They can provide guidance and support throughout the upgrade process, ensuring a smooth transition to Drupal 10.

7. Stay Up to Date: Keeping up with the latest developments and announcements in the Drupal community is essential. Stay informed about any security updates, module compatibility issues, or other important information that may affect your upgrade process.

By following these expert advice and best practices, you can confidently upgrade your Drupal site to version 9 or 10. It is essential to plan and execute the upgrade carefully to avoid unnecessary complications and ensure the continued success of your Drupal site.

Closing Thoughts

A case study approach to upgrading from Drupal 9 to Drupal 10 offers several benefits and considerations for organizations looking to stay current with their website technology. By examining real-life examples of successful upgrades, organizations can gain valuable insights into the process and mitigate potential challenges.

Organizations can adopt proven methodologies and avoid common mistakes by examining successful upgrades, ensuring a smoother transition to Drupal 10.

Learning from real-life examples, organizations can minimize risks, optimize their upgrade processes, and benefit from the latest features and improvements offered by Drupal 10. With careful planning and the right resources, the upgrade process can be a smooth and positive experience for organizations.

#Get Help

DrupalPartners is a leading Drupal agency based in Atlanta, GA. We specialize in Drupal website upgrades and migrations, as well as ongoing maintenance and support. Contact us today to learn more about how we can help you with your next Drupal website upgrade.

ABOUT US

DrupalPartners is a global network of Drupal experts. We are dedicated to helping our clients succeed with Drupal.

We offer a wide range of services, including:

- Drupal consulting
- Drupal development
- Drupal training
- Drupal migration
- Drupal support

If you need help with your Drupal site, we would be happy to assist you. Contact us today to get started.

CONTACT

ATLANTA
7000 Central Parkway,
Suite 220, Atlanta, GA 30328
470-604-9885

yourfriends@drupalpartners.com