DRUPAL partners
A DIVISION OF INNOPPL

Zero-Cost Strategies for SEO Excellence with Drupal

www.drupalpartners.com

yourfriends@drupalpartners.com

TABLE OF CONTENTS

Drupal eBook Title: Zero-Cost Strategies for SEO Excellence 04

Introduction 05

Understanding SEO for Drupal Websites 07

Importance of SEO for Drupal Websites 09

Key Factors Affecting Drupal Website's SEO 11

Optimizing Website Structure for SEO 13

Choosing Relevant Keywords for Your Drupal Website 15

Creating High-Quality Content for SEO 17

Implementing On-Page SEO Techniques for Drupal Websites 19

Utilizing Drupal SEO Modules and Plugins 20

Optimizing Images for SEO in Drupal 22

Improving Website Loading Speed for Better SEO 24

Building High-Quality Backlinks for Drupal Websites 26

TABLE OF CONTENTS

Implementing Schema Markup for Enhanced SEO 28

Utilizing Social Media for Drupal Website SEO 30

Maximizing User Engagement Signals for better SEO 31

Monitoring and Analyzing SEO Performance for Drupal Websites 33

Implementing Mobile Optimization for Drupal Websites 36

Optimizing URLs for Better SEO on Drupal Websites 38

Implementing Redirects and Canonical Tags for SEO on Drupal Websites 39

Conclusion 41

Zero-Cost Strategies for SEO Excellence with Drupal

Are you looking to boost the visibility and ranking of your Drupal website but find yourself hesitant to invest in expensive SEO strategies? Look no further! In this ebook, we will reveal a collection of zero-cost strategies that you can implement to enhance the search engine optimization (SEO) of your Drupal website without breaking the bank. With these budget-friendly techniques, you can improve your website's visibility, attract more organic traffic, and ultimately increase your online presence.

In the competitive world of online businesses, having a well-optimized Drupal website is essential for driving traffic and achieving higher search engine rankings. However, for many website owners, the cost and complexity of implementing SEO techniques can be daunting. That's why we are here to provide you with a range of effective, affordable strategies to optimize your Drupal website without spending a dime.

By leveraging the built-in features and capabilities of Drupal, combined with some carefully selected free tools and tactics, you can significantly boost your website's SEO performance. Whether you are a seasoned Drupal developer or a business owner managing your website, these strategies will empower you to take control of your SEO and improve your website's visibility in the search engine results pages.

So, let's dive into this comprehensive guide to zero-cost SEO strategies for Drupal websites. Discover how to make the most out of your Drupal platform and enhance your website's visibility without spending a single cent. Get ready to optimize your website for search engines and attract more organic traffic to your digital doorstep.

Introduction

In the competitive world of online marketing, search engine optimization (SEO) plays a crucial role in driving organic traffic to websites. For businesses running on the Drupal content management system (CMS), optimizing their website for better search engine rankings might seem like a costly and time-consuming process. However, there are several zero-cost strategies that can significantly boost the SEO of your Drupal website.

By implementing these free techniques, you can improve your website's visibility, drive more targeted traffic, and increase your chances of ranking higher in search engine results pages (SERPs).

1. Optimize your Drupal website's content

Content is king when it comes to SEO, and having high-quality, keyword-rich content on your Drupal website is essential. Conduct keyword research to find relevant terms and phrases that your target audience is searching for. Then, incorporate these keywords naturally into your website's content, including headings, titles, meta descriptions, and image alt tags.

Ensure that your content is unique and valuable to your visitors, providing them with valuable information and solutions to their problems. Regularly update and add fresh content to your Drupal website to keep it relevant and engaging, which search engines love.

2. Improve website speed and performance

Website speed is a critical factor that can impact both user experience and SEO rankings. Slow-loading websites tend to have higher bounce rates, which can negatively affect your search engine rankings. To optimize your Drupal website's speed:

- Compress and optimize your images to reduce their file size without compromising on quality.
- Enable caching to store static versions of your web pages, allowing for faster loading times.
- Minify CSS and JavaScript files to reduce their file size and make your website faster.

- Optimize your Drupal database by removing unnecessary data and cleaning up unused modules.

3. Utilize Drupal modules for SEO

Drupal offers various modules specifically designed to enhance the SEO capabilities of your website. Install and configure modules like "Pathauto," which automatically generates SEO-friendly URLs based on your content's title or other criteria. Additionally, modules like "Metatag" allow you to customize meta tags, titles, and descriptions for each page, improving your website's visibility in search engine results.

4. Leverage social media for SEO

Social media platforms provide an excellent opportunity to promote your Drupal website and improve its SEO. By creating and sharing compelling content on social media, you can attract backlinks, increase brand visibility, and generate more traffic to your website. Engage with your audience, encourage social sharing, and build a strong online presence to boost your website's SEO through social signals.

5. Optimize your Drupal website for mobile devices

In today's mobile-driven world, optimizing your Drupal website for mobile devices is crucial for both user experience and SEO. Create a responsive design that adapts to different screen sizes and resolutions. Ensure your website is mobile-friendly by testing its performance on various devices and using Google's Mobile-Friendly Test tool.

By implementing these zero-cost strategies, you can significantly enhance your Drupal website's SEO without breaking the bank. Improving your website's content, optimizing speed and performance, utilizing Drupal modules for SEO, leveraging social media platforms, and optimizing for mobile devices are essential steps towards increasing organic traffic, improving user experience, and achieving higher search engine rankings.

Understanding SEO for Drupal Websites

Search Engine Optimization (SEO) plays a crucial role in driving organic traffic to your Drupal website. By optimizing your site for search engines, you can improve your website's visibility and rankings in search engine result pages (SERPs). Here are some key aspects to understand about SEO for Drupal websites:

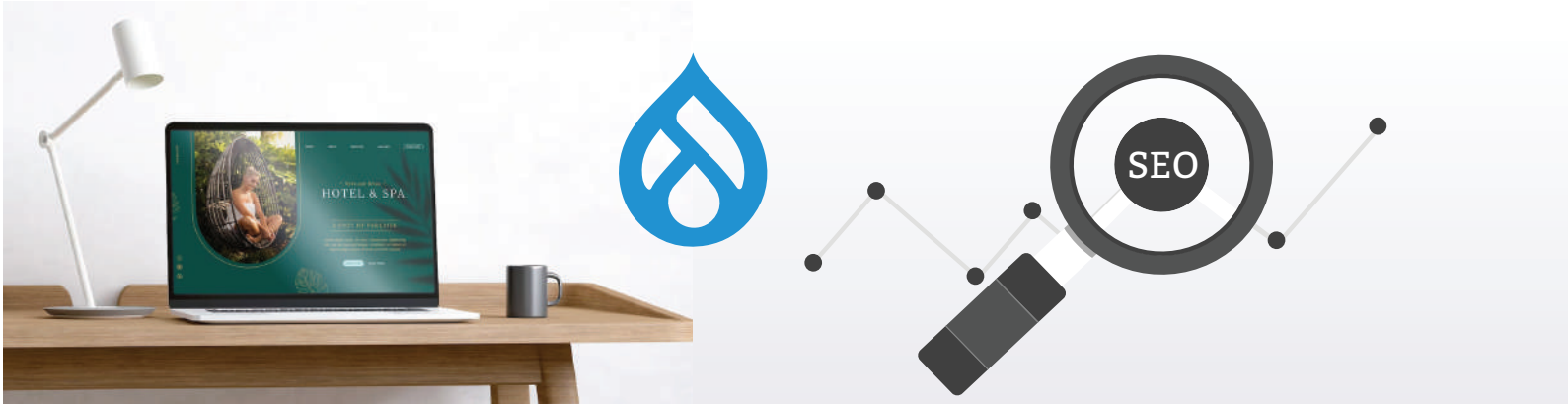

1. Content is king

High-quality, relevant, and engaging content is the foundation of any successful SEO strategy. When creating content for your Drupal website, focus on providing value to your audience. Ensure that your content is well-written, informative, and addresses the needs and concerns of your target audience. Incorporate relevant keywords naturally throughout the content to enhance its visibility for search engines.

2. Optimize your URLs

Drupal provides the flexibility to create clean and search engine-friendly URLs. Utilize the Pathauto module to automatically generate URLs based on patterns you define. This helps search engines understand the context of your pages and improves your website's ranking potential. Ensure that your URLs are concise, descriptive, and contain relevant keywords.

3. Use proper meta tags

Meta tags provide important information about your web pages to search engines. Optimize the meta title and description tags for each page on your Drupal site. Craft compelling and concise meta titles that accurately reflect the content of the page and incorporate relevant keywords. Create unique meta descriptions that encourage users to click on your search engine listing.

4. Optimize images

Images are an integral part of any website, including Drupal sites. Optimize your images by compressing their file sizes, adding descriptive alt tags, and including relevant keywords in file names. These optimizations not only improve your site's loading speed but also make the images more accessible to search engine crawlers.

5. Enable XML sitemap

An XML sitemap helps search engines discover and understand the structure of your Drupal website. Install and enable the XML sitemap module to generate an XML sitemap automatically for your site. Submit this sitemap to search engines like Google, Bing, and Yahoo to ensure that they can crawl and index your web pages efficiently.

6. Mobile-friendliness

With the increasing number of users accessing the internet on mobile devices, having a mobile-friendly website is crucial for SEO. Drupal offers responsive and mobile-friendly themes that adapt to different screen sizes. Ensure that your Drupal website is responsive and provides a seamless user experience across various devices.

7. Monitor website performance

Regularly monitor your Drupal website's performance and address any issues that may impact your SEO efforts. Use tools like Google Analytics to track important metrics such as website traffic, bounce rate, and conversion rates. Identify areas for improvement and make necessary optimizations to enhance your website's overall performance.

By understanding and implementing these SEO strategies for your Drupal website, you can improve your site's visibility, attract more organic traffic, and ultimately boost your online presence. Remember that SEO is an ongoing process, and it requires continuous effort and optimization to achieve long-term success.

Importance of SEO for Drupal Websites

Search Engine Optimization (SEO) plays a crucial role in the success of any website, including Drupal websites. Implementing effective SEO strategies can significantly improve a Drupal website's visibility and organic traffic, leading to higher rankings on search engine result pages (SERPs). Here are the key reasons why SEO is important for Drupal websites:

1. Increased visibility in search engines: SEO helps Drupal websites to appear higher in search engine results, allowing them to gain increased visibility and exposure to a larger audience. By optimizing the website's content, meta tags, URL structure, and page titles, users are more likely to find the site when searching for relevant keywords.

2. Attracting targeted traffic: Proper SEO techniques ensure that a Drupal website attracts the right audience. By incorporating relevant keywords and optimizing content, the website becomes more likely to rank higher for specific search queries. This helps to attract visitors who are genuinely interested in the content or services offered by the website, increasing the chances of conversion or engagement.

3 Improved user experience: SEO involves optimizing a Drupal website to improve the overall user experience. This includes making the site mobile-friendly, ensuring fast page load times, using intuitive navigation, and organizing content in a logical and user-friendly manner. Such improvements can lead to lower bounce rates, longer visit durations, and higher engagement, all of which are crucial factors in search engine rankings.

4 Build credibility and trust: Implementing effective SEO strategies can help build credibility and trust among users. When a Drupal website ranks higher in search engine results, users perceive it as more authoritative and trustworthy. By consistently providing valuable content and optimizing for user experience, a website can establish its reputation as a reliable source of information or a reputable business.

5 Long-term cost-effectiveness: SEO is a cost-effective strategy for improving a Drupal website's visibility and attracting organic traffic. Unlike paid advertising methods, SEO efforts can have a long-term impact. Once a website achieves higher organic rankings, it can continue to benefit from increased visibility without the need to spend on paid advertising campaigns.

6 Competitive advantage: By implementing SEO strategies, a Drupal website can gain a competitive edge over competitors who may not have optimized their sites for search engines. Higher rankings and improved visibility can result in more traffic and potential customers, giving the website an advantage in the online marketplace.

7 Integration with other marketing efforts: SEO can complement other marketing strategies, such as social media marketing and content marketing. By aligning SEO tactics with these efforts, a Drupal website can amplify its overall online presence and maximize its reach to target audiences.

Key Factors Affecting Drupal Website's SEO

When it comes to optimizing your Drupal website for search engines, there are several key factors that can greatly impact its SEO performance. By understanding and implementing these factors, you can ensure that your website ranks higher in search engine results and attracts more organic traffic. Here are the key factors affecting Drupal website's SEO:

1. Content Quality and Relevance

One of the most crucial factors for SEO success is the quality and relevance of your website's content. Search engines prioritize websites that provide valuable and informative content to users. Ensure that your Drupal website offers high-quality, original, and engaging content that is relevant to your target audience. Use proper keyword research to identify relevant terms and incorporate them naturally into your content to improve its visibility to search engines.

2. Page Load Speed

Google and other search engines consider page load speed as an important ranking factor. A slow-loading website can lead to a higher bounce rate, negatively affecting your rankings. Optimize your Drupal website's performance by minimizing file sizes, compressing images, enabling caching, and choosing a fast and reliable hosting service. Regularly test your website's speed using tools like Google PageSpeed Insights and address any issues identified.

3. Mobile Friendliness

With the increase in mobile usage, search engines prioritize websites that are mobile-friendly. Ensure that your Drupal website is responsive and displays correctly on different screen sizes. Use responsive themes and perform extensive testing on various devices to provide a seamless user experience. A mobile-friendly website not only boosts your SEO rankings but also enhances user engagement and conversions.

4. Clean and Search Engine Friendly URLs

Clean and search engine friendly URLs play a significant role in improving your Drupal website's SEO. Ensure that your website's URLs are descriptive, concise, and include relevant keywords. Use Drupal's URL alias feature to create user-friendly URLs that are also easily crawlable by search engines. Avoid using generic or complex URLs that do not provide any value to users or search engines.

5. Meta Tags Optimization

Meta tags are snippets of information that describe what a webpage is about. Optimizing meta tags can greatly impact your Drupal website's visibility in search engine results. Ensure that each page has unique and accurate meta titles and descriptions that include relevant keywords. Use Drupal's Meta Tags module or similar extensions to easily manage and optimize your website's meta tags.

6. Internal and External Linking

Internal and external linking can significantly boost your Drupal website's SEO. Internal linking refers to linking related pages within your website, improving navigation and providing search engines with a better understanding of your website's architecture. External linking involves linking to high-quality, authoritative websites relevant to your content. Both types of linking help search engines determine the value and relevance of your website's content, positively impacting your search rankings.

7. Social Media Integration

Social media integration can improve your Drupal website's SEO indirectly. When users share your content on social media platforms, it increases your website's visibility and generates more organic traffic. Incorporate social sharing buttons on your website and create engaging content that encourages users to share it on their social media profiles. This can lead to increased brand awareness, backlinks, and improved search engine rankings.

By taking into account these key factors affecting your Drupal website's SEO, you can optimize your website for search engines effectively. Implementing these strategies will not only improve your rankings but also enhance user experience and attract a higher volume of organic traffic.

Optimizing Website Structure for SEO

When it comes to optimizing your Drupal website for search engines, one crucial aspect to consider is the website structure. A well-organized and logical structure not only improves user experience but also helps search engines understand and navigate your site more effectively. In this section, we will explore some strategies to optimize the website structure for SEO without any additional cost.

1. Clear and Hierarchical Navigation

A clear and hierarchical navigation structure is essential for both your site visitors and search engines. It helps visitors easily find the information they are looking for and allows search engines to crawl and index your pages more efficiently. When designing your website's navigation, consider the following:

- Use descriptive and keyword-rich anchor text for navigation links.
- Opt for a logical hierarchy with main navigation tabs and subcategories.
- Include breadcrumbs to show the path users have taken to reach a specific page.
- Implement a sitemap to provide an overview of your website's structure.

By organizing your navigation in this way, you make it easier for search engines to understand the relationships between different pages on your site.

2. URL Structure

A well-structured URL can significantly impact your website's SEO performance. When creating URLs for your Drupal site, follow these best practices:

- Use descriptive keywords in the URL instead of generic numbers or parameters.
- Separate words with hyphens to make them more readable.
- Keep the URL concise and avoid using unnecessary special characters.
- Use lowercase letters to ensure consistency.

By implementing these practices, you create URLs that are both user-friendly and search engine-friendly, improving the chances of your pages being indexed and ranked higher in search results.

3. Page Hierarchy and Taxonomy

Organizing your content into a clear hierarchy and using relevant taxonomy can boost your website's SEO. Consider the following strategies:

- Create logical categories and subcategories for your content.
- Use relevant keywords in your category and taxonomy names.
- Interlink related content using internal links.
- Optimize your content using relevant keywords in headings, titles, and meta tags.

By structuring your content in this way, you make it easier for search engines to crawl and understand the topical relevance of your pages, improving your chances of ranking higher in search results.

4. Mobile-Friendly Design

With the increasing importance of mobile devices, having a mobile-friendly website is crucial for SEO. Ensure your Drupal site's structure and design are responsive and adaptable to different screen sizes. Consider implementing a responsive theme or using responsive design techniques to provide an optimal user experience on all devices.

5. Canonical URLs

To avoid duplicate content issues, use canonical URLs to specify the preferred version of a page. This is particularly helpful when you have similar content accessible through multiple URLs. By specifying the canonical URL, you help search engines understand which version of the content should be indexed and ranked, consolidating your website's authority and relevance. In conclusion, optimizing your Drupal website's structure for SEO is essential for improving search engine visibility and user experience. By implementing the strategies mentioned above, you can enhance your website's organization, readability, and relevance, leading to better search engine rankings and increased organic traffic without spending any additional money.

Choosing Relevant Keywords for Your Drupal Website

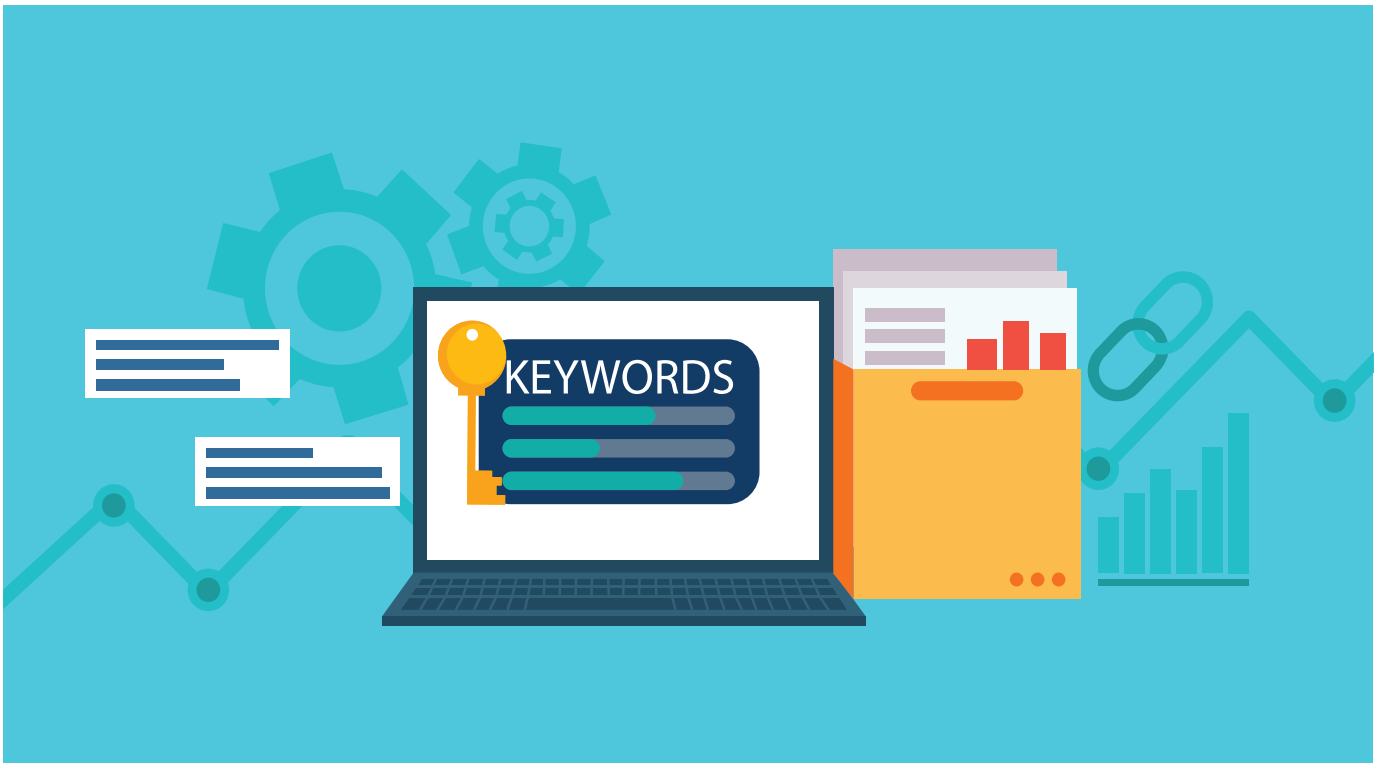

Choosing the right keywords for your Drupal website is essential for optimizing its search engine visibility. By targeting relevant keywords, you can attract organic traffic and increase the chances of your website appearing in search engine results pages (SERPs). Here are some strategies to help you choose the most relevant keywords for your Drupal website:

1. Keyword Research: Start by conducting keyword research to identify the most popular and relevant keywords related to your industry or niche. There are various tools available, such as Google Keyword Planner, SEMrush, and Moz Keyword Explorer, that can help you discover keywords with high search volumes and low competition.

2. Understanding Your Target Audience: To choose relevant keywords, it's crucial to understand your target audience. Put yourself in their shoes and think about what search terms they are likely to use when looking for products or services similar to yours. Consider their demographics, interests, and pain points to identify keywords that resonate with them.

3. Long-Tail Keywords: Long-tail keywords are longer and more specific phrases that narrow down search intent. While they may have lower search volumes, they often have higher conversion rates because they target more specific user intent. For example, instead of targeting "drupal website," you could use a long-tail keyword like "best Drupal website development agency."

4. Competitor Analysis: Analyze your competitors' websites to discover the keywords they are targeting. This can provide valuable insights into popular keywords in your industry. However, focus on finding unique keyword opportunities that your competitors might have missed. Tools like SpyFu and Ahrefs can help you with competitor analysis.

5. Relevance and Search Volume: When choosing keywords, strike a balance between relevance and search volume. Ensure that the keywords you select accurately reflect the content and purpose of your Drupal website. At the same time, consider the search volume to ensure that there is enough demand for those keywords.

6. User Intent: Consider the intent behind the keywords you choose. Are users looking for information, products, or services? Understanding user intent will help you create targeted content that aligns with their needs. For example, if users are searching for "how to install Drupal," you could create a step-by-step tutorial to address their query.

7. Using Drupal SEO Modules: Drupal provides several SEO modules that can help you optimize your website for search engines. Modules like Metatag, Pathauto, and Redirect provide functionalities to optimize your webpages' titles, meta descriptions, and URLs. By using these modules effectively, you can optimize your website's visibility and improve keyword rankings.

Choosing the right keywords for your Drupal website is essential for optimizing its search engine visibility. By targeting relevant keywords, you can attract organic traffic and increase the chances of your website appearing in search engine results pages (SERPs). Here are some strategies to help you choose the most relevant keywords for your Drupal website:

Creating High-Quality Content for SEO

One of the most important factors for boosting your Drupal website's SEO is creating high-quality content. Search engines, like Google, prioritize websites that offer valuable and relevant information to users. By focusing on producing great content, you can significantly increase your website's visibility and attract more organic traffic.

Here are some strategies to help you create high-quality content that is optimized for SEO:

1. Keyword research: Start by conducting keyword research to identify the terms and phrases that your target audience is using to search for information related to your website. This will help you understand what topics to focus on and what keywords to include in your content.

2. Unique and valuable content: Ensure that your content is unique, engaging, and provides value to your audience. Avoid duplicating content from other websites, as this can harm your SEO efforts. Instead, focus on providing comprehensive information, answering common questions, and addressing your audience's pain points.

3. Use relevant headings and subheadings: Use headings and subheadings to structure your content and make it easier to read and understand. Incorporate keywords naturally into your headings to improve your content's SEO.

4. Optimize your content for readability: Write your content in a clear, concise, and easy-to-understand manner. Use short paragraphs, bullet points, and numbering to break up the text. This will make it more appealing and accessible to both search engines and users.

5. Include multimedia elements: Incorporate relevant images, videos, and infographics into your content. Not only do these elements make your content more visually appealing, but they also help increase engagement and provide additional SEO opportunities through alt tags and captions.

6. Internal and external linking: Include both internal and external links within your content. Internal links help users navigate your website, while external links to authoritative sources can add credibility to your content. Be sure to use descriptive anchor text for your links and avoid overusing them.

7. Optimize meta tags and descriptions: Pay attention to your meta tags and meta descriptions, as they play a crucial role in SEO. Include your target keywords in your meta tags and descriptions to improve your content's visibility in search engine results.

8. Regularly update and optimize your content: Keep your content up-to-date and relevant by regularly reviewing and optimizing it. Search engines favor fresh and updated content, so make it a habit to revisit your older posts and make necessary updates.

By implementing these strategies, you can ensure that your Drupal website's content is high-quality, optimized for SEO, and valuable to your target audience. Remember, the key is to consistently provide value and relevance to your users, which will ultimately lead to improved search engine rankings and increased organic traffic.

Implementing On-Page SEO Techniques for Drupal Websites

On-page SEO techniques play a vital role in improving a Drupal website's visibility and search engine rankings. By optimizing various on-page factors, website owners can make their content more relevant and accessible to both users and search engines. Here are some key on-page SEO techniques that can be implemented on Drupal websites without incurring any additional costs:

1. Optimize page titles and meta tags: Ensure that each page has a unique and descriptive title that accurately represents the content. Incorporate relevant keywords naturally within the titles and meta tags. Drupal provides the ability to customize page titles and meta tags for individual pages using modules like "Metatag" or “Page Title”.

2. Create SEO-friendly URLs: Use clean, keyword-rich URLs for each page. Drupal allows you to customize the URL structure using the "Pathauto" module. Set up URL patterns that include the title or relevant keywords to create search engine-friendly URLs.

3. Optimize heading tags: Use proper hierarchy with heading tags (H1, H2, H3, etc.) to structure your content. Incorporate relevant keywords within headings to help search engines identify the main topics of your pages. Drupal's WYSIWYG editor allows you to easily format your content with proper heading tags.

4. Optimize images: Optimize images by adding appropriate alt tags and filenames that are descriptive and include relevant keywords. This provides alternative text for search engines and improves accessibility. Drupal's Image module allows you to add alt text while uploading or editing images.

5. Improve content readability: Make sure your content is easy to read and understand for both users and search engines. Use proper formatting, such as paragraphs, bullet points, and subheadings, to break up the text. Utilize Drupal's WYSIWYG editor to maintain consistency in formatting.

6. Utilize internal linking: Internal linking helps search engines understand the structure of your website and the relationships between different pages. Include relevant, keyword-rich anchor text when linking between your pages. Drupal's Linkit or Menu module can assist in easily creating internal links.

7. Optimize page load speed: Improve your website's performance by optimizing page load speed. Ensure that your Drupal website is hosted on a reliable and fast server. Use caching modules like "Boost" or "Varnish" to speed up page loading times.

8. Ensure mobile responsiveness: With the increasing use of mobile devices, it is crucial to have a mobile-friendly website. Ensure that your Drupal website is responsive and optimized for different screen sizes. Consider using Drupal themes that are mobile-responsive or utilize modules like "Responsive Images".

By implementing these on-page SEO techniques, Drupal website owners can significantly enhance their website's visibility and improve their search engine rankings. These strategies are cost-effective and can be easily implemented without the need for additional resources. Incorporating on-page SEO techniques in conjunction with other SEO strategies can help drive organic traffic and improve the overall online presence of a Drupal website.

Utilizing Drupal SEO Modules and Plugins

Drupal offers a range of SEO modules and plugins that can be easily integrated into your website to boost its search engine optimization. These tools provide advanced features and functionalities to optimize your website's content, improve its visibility, and increase organic traffic.

Here are some essential Drupal SEO modules and plugins that can help you enhance your website's SEO:

1. Metatag: The Metatag module allows you to define custom meta tags for each page on your website. This plugin enables you to optimize your meta titles, descriptions, and keywords, thereby improving your website's click-through rates and search engine rankings.

2 XML Sitemap: The XML Sitemap module automatically generates a sitemap for your Drupal website. This plugin helps search engines discover and index your website's pages more efficiently.

3 Pathauto: The Pathauto module automatically generates SEO-friendly URLs for your website's content. It creates user-friendly URLs based on patterns you define, making it easier for search engines to understand and rank your pages.

4 Redirect: The Redirect module helps you manage and track 301 redirects on your website. This plugin is crucial for maintaining link equity and avoiding broken links, which can negatively impact your SEO efforts.

5 Google Analytics: The Google Analytics module allows you to integrate Google Analytics into your Drupal website. By tracking your website's performance, user behavior, and conversion metrics, you can gain valuable insights for optimizing your SEO strategy.

6 SEO Checklist: The SEO Checklist module acts as a handy guide, ensuring you cover all the essential SEO aspects for your Drupal website. It provides a checklist of tasks to complete, giving you a systematic approach to optimizing your website's SEO elements.

7 Path Redirect Import: The Path Redirect Import module enables you to bulk-import 301 redirects into Drupal. This plugin is useful when migrating from another CMS or when restructuring your website, ensuring that your old URLs are redirected appropriately.

8 Linkit: The Linkit module enhances the content creation process by providing an autocomplete feature for linking to internal and external pages within your Drupal website. This plugin helps you create relevant and easily navigable internal linking structures for improved SEO.

9 Real-time SEO for Drupal: The Real-time SEO for Drupal module offers real-time SEO analysis and suggestions as you create or update content. It helps you optimize your content for target keywords, readability, meta tags, and other SEO elements.

10 AMP: The AMP (Accelerated Mobile Pages) module implements AMP technology for faster loading times on mobile devices. This plugin provides a better user experience while signaling to search engines that your website is mobile-friendly, which is essential for SEO.

By utilizing these Drupal SEO modules and plugins, you can enhance your website's search engine visibility, attract more organic traffic, and ultimately improve your online presence. Incorporating these tools into your Drupal website is a cost-effective way to optimize your SEO without any additional expenses.

Optimizing Images for SEO in Drupal

Images play a vital role in enhancing the visual experience of a website. However, they can also have a significant impact on the site's SEO if not optimized correctly. In Drupal, optimizing images for SEO involves various techniques to ensure they are search engine friendly. Here are some strategies to boost your Drupal website's SEO by optimizing images.

1. Use Relevant and Descriptive Filenames

When uploading images to your Drupal website, it's essential to use relevant and descriptive filenames. Instead of using generic names like "IMG1234.jpg," use a descriptive name that accurately reflects the content of the image. This helps search engines understand what the image is about and improves its visibility in search results.

2. Add Alt Text to Images

Adding alt text to images is crucial for SEO in Drupal. Alt text provides an alternative text description that helps search engines understand the image's content. It also benefits users who have visual impairments or use screen readers to navigate websites. When adding alt text in Drupal, be concise, descriptive, and relevant to the image's content.

3. Optimize Image File Size

Large image file sizes can slow down your website's loading speed, affecting both user experience and search engine rankings. To optimize image file size, consider resizing and compressing images before uploading them to Drupal. Numerous tools and modules are available to help with image optimization, such as the ImageAPI Optimize module.

4. Implement Image Lazy Loading

Implementing image lazy loading can significantly improve your Drupal website's performance by reducing the initial page load time. Lazy loading delays the loading of images that are below the fold or not immediately visible to the user when they first visit a page. This technique can be achieved using modules like the Lazyloader module in Drupal, which can help boost SEO and enhance user experience.

5. Use Responsive Images

With the increasing use of mobile devices, it's important to optimize images for different screen sizes. Drupal provides built-in support for responsive images using the Picture and Responsive Image modules. By implementing responsive images, your website will be able to serve appropriately sized images to different devices, improving user experience and search engine rankings.

6. Optimize Image Titles and Captions

In addition to alt text, optimizing image titles and captions can further enhance the SEO of your Drupal website. Including relevant keywords in titles and captions can help search engines understand the context and content of the images. Be sure to use descriptive and unique titles and captions for each image to maximize their impact on SEO.

By following these image optimization strategies in Drupal, you can improve your website's SEO and enhance user experience. Remember to prioritize relevant and descriptive filenames, alt text, and other optimizations to ensure your images are search engine friendly. With a well-optimized image library, your Drupal website will be more visible and attractive to both users and search engines.

Improving Website Loading Speed for Better SEO

Website loading speed is a critical factor for both user experience and search engine optimization (SEO). Slow-loading websites not only frustrate visitors but also have a negative impact on their SEO rankings. Therefore, improving website loading speed should be a priority for Drupal website owners. Here are some zero-cost strategies to help boost your Drupal website's loading speed and enhance its SEO:

1. Optimize Images: Large image file sizes can significantly slow down your website. To improve loading speed, make sure to optimize your images by compressing them without sacrificing too much quality. You can use image optimization tools or Drupal modules specifically designed for this purpose, such as ImageAPI Optimize or ImageOptim.

2. Enable Caching: Caching is a technique that stores a copy of your webpage's content and serves it to visitors, reducing the load on your server and improving loading speed. Drupal has built-in caching features that can be enabled in the performance settings. Make sure to enable the appropriate caching options based on your website's needs, such as page caching, block caching, and CSS/JS aggregation.

3. Minify CSS and JavaScript: Minifying CSS and JavaScript files involves removing unnecessary spaces, comments, and formatting to reduce their file size. Smaller file sizes mean quicker loading times. Drupal provides modules like AdvAgg or Minify that can automatically minify CSS and JavaScript files.

4. Optimize Database: Drupal stores a significant amount of data in its database, including content, configuration, and user information. Regularly optimizing and cleaning up your database can help improve loading speed. Drupal offers modules like Views Optimize or Database Maintenance that can assist in database optimization.

5. Enable Gzip Compression: Gzip compression reduces the size of HTML, CSS, and JavaScript files before they are sent to the visitor's browser, significantly improving loading speed. Drupal has an option to enable Gzip compression in the performance settings. Make sure to enable this feature to take advantage of this compression technique.

6. Minimize External Scripts and Plugins: Excessive use of external scripts and plugins can add to the loading time of your website. Evaluate and remove any unnecessary scripts or plugins that are not essential for your website's functionality. Streamline the use of third-party scripts and consider alternatives if they are causing significant delays in loading speed.

7. Use a Content Delivery Network (CDN): A CDN is a distributed network of servers located in different geographical regions. By leveraging a CDN, your website's static files (e.g., images, CSS, JS) can be served from servers closest to the visitor's location, reducing latency and improving loading speed. Drupal has modules like CDN, or Cloudflare integration allows easy integration with popular CDNs.

By implementing these zero-cost strategies, you can significantly improve your Drupal website's loading speed, creating a better user experience and positively impacting SEO rankings. Remember to regularly monitor your website's loading speed using tools such as Google PageSpeed Insights or GTmetrix and make necessary adjustments to ensure optimal performance.

Building High-Quality Backlinks for Drupal Websites

Backlinks play a crucial role in improving a website's search engine optimization (SEO) and increasing its visibility in search results. For Drupal websites, building high-quality backlinks can help boost their SEO efforts and attract more organic traffic. Here are some effective strategies for building high-quality backlinks for Drupal websites:

1. Create valuable and shareable content: The foundation of any successful backlink strategy is to create high-quality, valuable content that others will want to link to. This can include informative blog posts, in-depth guides, case studies, or original research. By consistently producing valuable content, you increase the chances of other websites linking to yours.

2. Participate in online communities: Engaging with online communities related to your Drupal website's niche can be an excellent way to build backlinks. Participate in forums, discussion boards, or social media groups and contribute valuable insights or solutions. When appropriate, you can include relevant links to your Drupal website within your contributions. However, it's essential to be genuine and avoid spamming or excessive self-promotion.

3. Reach out to industry influencers and bloggers: Identify influential bloggers or industry experts within your niche and build relationships with them. Once you have established a connection, you can offer to provide guest posts or collaborate on projects. Guest posting on authoritative websites allows you to showcase your expertise and gain valuable backlinks to your Drupal website.

4. Utilize guest blogging opportunities: Seek out websites that accept guest blog posts and contribute valuable articles that include links back to your Drupal website. When choosing guest blogging opportunities, ensure they are relevant to your niche and have a good reputation. High-quality guest posts can generate significant traffic and improve your website's SEO.

5. Optimize your Drupal website for SEO: A well-optimized Drupal website enhances its chances of attracting organic backlinks. Ensure your website follows SEO best practices, such as optimizing page titles, using descriptive meta tags, creating unique and relevant content, and improving site speed. By making your website search engine-friendly, you increase its visibility and attractiveness to other webmasters.

6. Utilize social media platforms: Share your Drupal website's content on social media platforms to increase its visibility and encourage others to link back to it. When you publish new blog posts or other valuable content, promote it on social media channels, such as Facebook, Twitter, LinkedIn, and relevant industry-specific platforms. By reaching a wider audience, you increase the chances of gaining backlinks from social media shares.

Remember, building high-quality backlinks is a long-term process that requires consistent effort and patience. It's essential to focus on creating valuable content and building relationships with reputable websites within your niche. By implementing these strategies, you can improve your Drupal website's SEO and attract more organic traffic.

Implementing Schema Markup for Enhanced SEO

Schema markup is a powerful tool that can greatly boost the SEO of your Drupal website. By implementing schema markup, you can provide search engines with more detailed information about your website's content, helping them understand and categorize it more effectively. This can lead to higher visibility and improved rankings in search engine results.

What is Schema Markup?

Schema markup is a type of structured data that uses a standardized vocabulary to annotate and describe the content of web pages. It provides additional context and meaning to search engines, helping them interpret the content more accurately. Schema markup uses a specific set of tags and properties to define elements such as products, events, reviews, organizations, and more.

The Benefits of Implementing Schema Markup

Implementing schema markup on your Drupal website offers several key benefits for SEO:

1. Improved visibility in search results: Schema markup provides search engines with additional information about your website's content, allowing them to display more detailed and relevant search results. This can make your website more visible and attractive to users, increasing the click-through rate and driving more organic traffic.

2. Better understanding of content: Schema markup helps search engines understand the context and meaning of your website's content. This can lead to better categorization and indexing, ensuring that your website appears in relevant search queries.

3. Rich snippets and enhanced search listings: When you implement schema markup, search engines can generate rich snippets for your website's content. These snippets may include additional information such as star ratings, product prices, event details, and more. Rich snippets can increase the visibility and credibility of your website in search results, making it more appealing to users.

How to Implement Schema Markup in Drupal

Implementing schema markup in Drupal is relatively straightforward, thanks to various modules that provide easy integration with the Drupal CMS. Here are the steps to get started:

1. Choose a schema markup module: Drupal offers several modules for implementing schema markup, such as the Schema.org Metatag module, the RDF UI module, and the JSON-LD module. Select the module that best suits your website's needs and install it on your Drupal website.

2. Configure the module: Once installed, configure the schema markup module according to your requirements. This may involve enabling specific schema types, selecting the content types to apply schema markup to, and defining the properties and values to include in the schema markup.

3. Add schema markup to content: After the module is configured, you can start adding schema markup to your content. This can be done by editing the relevant content types and fields in Drupal and specifying the appropriate schema properties. You can use the module's user interface or custom code to add the schema markup.

4. Test and validate schema markup: Once you have added schema markup to your content, it is essential to test and validate it. Several online tools, such as the Google Structured Data Testing Tool, can help you check if the schema markup is implemented correctly and if there are any errors or warnings that need to be addressed.

5. Monitor and update schema markup: Schema markup should be regularly monitored and updated to ensure its accuracy and relevance. As your website evolves, make sure to review and update the schema markup to reflect any changes in your content.

Utilizing Social Media for Drupal Website SEO

Social media has become an integral part of our daily lives, and it can also play a significant role in boosting the SEO (search engine optimization) of your Drupal website. By leveraging the power of social media platforms, you can increase visibility, drive more traffic to your website, and improve your SEO rankings. Here are some effective strategies for utilizing social media to enhance your Drupal website's SEO:

1. Share engaging and relevant content: One of the main benefits of social media is the ability to share content with a wider audience. By creating and sharing valuable, informative, and engaging content related to your Drupal website's niche, you can attract more visitors to your website. Ensure that the content you share includes relevant keywords and links back to relevant pages on your Drupal site.

2. Optimize your social media profiles: When setting up your social media profiles, make sure to optimize them for SEO. Use relevant keywords in your profile descriptions and include links to your Drupal website. This will help search engines understand the relevance of your social media profiles to your website and improve your overall SEO.

3. Encourage social sharing: Make it easy for visitors to share your Drupal website's content on social media platforms. Include social sharing buttons on your web pages and blog posts, allowing users to instantly share your content with their followers. The more your content is shared on social media, the more visibility and potential backlinks you can generate, which can improve your SEO rankings.

4. Engage with your audience: Social media is not just about sharing content; it's also about building relationships and engaging with your audience. Respond to comments, messages, and mentions on social media promptly and thoughtfully. Engaging with your audience can increase brand awareness, build trust, encourage user-generated content, and lead to valuable backlinks, all of which can positively impact your Drupal website's SEO.

5 Leverage social media influencers: Collaborating with influencers in your industry can significantly amplify your Drupal website's reach, visibility, and SEO. Identify relevant influencers who have a substantial following in your niche and partner with them to promote your Drupal site. Influencers can help generate quality backlinks, increase social shares, and drive targeted traffic to your website, all of which are crucial for SEO success.

6 Monitor social media analytics: Track the performance of your social media efforts using analytics tools provided by the platforms or third-party tools. Monitor metrics such as engagement, reach, click-through rates, and conversions to assess the effectiveness of your social media SEO strategies. Analyzing the data will help you identify areas for improvement and refine your approach to achieve better SEO results.

Maximizing User Engagement Signals for better SEO

User engagement signals play a crucial role in determining the success of a website in terms of SEO. Search engines like Google consider user engagement signals as a strong indication of the quality and relevance of a website. Maximizing user engagement signals can significantly improve your Drupal website's SEO. Here are some strategies to help you boost user engagement signals for better SEO:

1 Improve Page Load Speed: A fast-loading website is essential for providing a positive user experience. Slow-loading pages can frustrate visitors and increase bounce rates, negatively impacting user engagement signals. Optimize your Drupal website's performance by leveraging caching mechanisms, minimizing the use of heavy scripts and images, and optimizing code.

2 Enhance Website Navigation and Usability: Clear and intuitive website navigation helps users find the information they need easily. A well-structured menu, logical page hierarchy, and prominent search functionality can improve user engagement. Ensure that your Drupal website's navigation is user-friendly, providing a seamless browsing experience.

3 Create Engaging and Relevant Content: Compelling and informative content is key to keeping visitors engaged and encouraging them to explore your website further. Craft well-written articles, blog posts, and other types of content that provide value to your target audience. Use relevant keywords naturally throughout your content to optimize it for search engines.

4 Optimize Meta Tags: Meta tags, including page titles and meta descriptions, play a significant role in attracting users to click through to your website from search engine results pages. Ensure that your Drupal website's meta tags accurately reflect the content on each page and are compelling enough to entice users to click.

5 Include Engaging Visual Content: Visual content, such as images, videos, and infographics, can capture users' attention and increase their time on your website. Use high-quality visuals that are directly relevant to your content. Optimize images for faster loading speeds and ensure they are properly labeled with descriptive alt tags.

6 Encourage Social Sharing: Social media engagement can increase the visibility and reach of your Drupal website. Implement social sharing buttons on your content to enable users to easily share it on their preferred social media platforms. This can help drive more traffic to your website and enhance user engagement signals.

7 Improve Mobile Responsiveness: With the increasing use of mobile devices, it's crucial to ensure that your Drupal website is fully responsive and mobile-friendly. A responsive design adapts to different screen sizes and provides a seamless browsing experience across devices. Mobile-friendly websites are more likely to engage and retain users, positively impacting user engagement signals.

8 Implement User Feedback and Reviews: Including user feedback and reviews on your Drupal website can build trust and credibility. Allow users to leave comments, ratings, and reviews on your content or products. Positive user feedback signals the quality and value of your website, influencing search engine rankings.

Remember, the ultimate goal is to provide a positive user experience. By optimizing user engagement signals, you enhance the overall quality and relevance of your Drupal website, making it more appealing to both users and search engines. Keep monitoring and analyzing your user engagement metrics to identify areas for improvement and refine your SEO strategy accordingly.

Monitoring and Analyzing SEO Performance for Drupal Websites

Monitoring and analyzing the SEO performance of your Drupal website is crucial to ensure that your efforts are paying off and that you are on track to improve your search engine rankings. By regularly monitoring and analyzing key SEO metrics, you can identify areas for improvement and make informed decisions to optimize your website's visibility and organic traffic. Here are some strategies and tools to help you effectively monitor and analyze the SEO performance of your Drupal website, all without incurring any costs.

1. Google Analytics

Google Analytics is a powerful and free web analytics tool that provides valuable insights into your website's performance. It allows you to track key metrics such as the number of visitors, their behavior on your site, and the sources of your website traffic. By integrating Google Analytics with your Drupal website, you can gain a deeper understanding of how users are finding and engaging with your content.

To set up Google Analytics for your Drupal website, you need to create a Google Analytics account and obtain a tracking ID. Then, you can install the Google Analytics module in Drupal and configure it with your tracking ID. Once configured, Google Analytics will start collecting data, enabling you to monitor your website's SEO performance over time.

2. Google Search Console

Google Search Console, formerly known as Google Webmaster Tools, is another free tool provided by Google that helps you monitor and improve your website's presence in Google search results. It provides information about your website's indexing status, organic search traffic, and any issues that may affect your website's visibility.

To start using Google Search Console with your Drupal website, you need to verify your website ownership by adding a verification meta tag or uploading an HTML file to your website. Once verified, you can access valuable data, including the keywords for which your website appears in search results, the number of clicks and impressions, and your website's average position for specific keywords.

3. Drupal SEO Checklist Module

The Drupal SEO Checklist module is a handy tool that helps you optimize your Drupal website for search engines. It provides a comprehensive checklist of SEO best practices and recommendations, guiding you through essential SEO elements that you need to address on your site.

By installing and enabling the Drupal SEO Checklist module, you can easily keep track of the tasks you have completed and identify the areas that require attention. It covers various aspects of SEO, such as metadata optimization, URL structure, content optimization, and technical aspects like XML sitemap generation and robots.txt configuration.

4. Monitoring Keyword Rankings

Tracking your website's keyword rankings is essential to gauge the effectiveness of your SEO efforts. While there are several paid keyword tracking tools available, there are also free options that can provide valuable insights. One such tool is Google Search Console, which allows you to track the average position of your webpages for specific keywords in Google search results.

Additionally, various free third-party tools, such as SERPs.com and Keyword Rank Checker by SERPS, offer the ability to track keyword rankings for your website. These tools allow you to monitor your website's performance for selected keywords and identify opportunities for improving your rankings.

5. Monitoring Website Speed

Website speed is a crucial factor for both user experience and search engine optimization. Slow-loading websites can negatively impact user satisfaction and search engine rankings. Monitoring and optimizing your website's speed can help improve your rankings and provide a better user experience.

There are free tools like Google PageSpeed Insights and GTmetrix that allow you to analyze your website's performance and identify areas for improvement. These tools evaluate various aspects of website speed, including server response time, image optimization, caching, and code minification.

By regularly monitoring your website's speed and addressing any identified issues, you can ensure that your Drupal website is delivering fast and efficient user experiences, leading to improved SEO performance.

Implementing Mobile Optimization for Drupal Websites

With the increasing number of people accessing the internet through mobile devices, optimizing your Drupal website for mobile devices can significantly boost its SEO performance. Here are some strategies to implement mobile optimization for your Drupal website:

1. Responsive Design

One of the most effective ways to optimize your Drupal website for mobile devices is by implementing a responsive design. Responsive design allows your website layout and content to adapt to different screen sizes, ensuring a seamless experience for users across various devices. By using responsive themes or customizing your Drupal theme, you can create a mobile-friendly website that automatically adjusts its elements, such as text, images, and navigation menus, to fit different screen sizes.

2. Mobile-Friendly Navigation

Mobile users have limited screen space, so it's crucial to optimize your website's navigation for mobile devices. Simplify your navigation menu by using collapsible menus, drop-down lists, or icons, making it easier for mobile users to navigate through your website. Consider placing important links or call-to-action buttons within easy reach of the user's thumb, strategically optimizing the mobile user experience.

3. Optimize Images and Media

Images and media can significantly impact a website's loading speed, especially on mobile devices. To ensure fast loading times and improved user experience, optimize your images and media files for mobile devices. Use image compression techniques, such as leveraging image optimization modules or resizing images to appropriate dimensions. Additionally, consider using lazy loading techniques to load media content only when the user scrolls to them, reducing initial page load time.

4. Improve Page Speed

Page speed is a crucial factor for mobile optimization as slow-loading websites lead to higher bounce rates and decreased user engagement. To improve your Drupal website's page speed, minimize unnecessary code, enable caching, and optimize CSS and JavaScript files. Consider using Drupal caching modules and Content Delivery Networks (CDNs) to serve static assets efficiently. Regularly test your website's performance using tools like Google PageSpeed Insights or GTmetrix to identify areas of improvement.

5. Optimize Forms and Input Fields

Mobile users often find it challenging to fill out forms on small screens, leading to frustration and reduced conversion rates. Optimize your forms and input fields for mobile devices by using mobile-friendly input types and layouts. Simplify forms by reducing the number of required fields and providing clear instructions for input. Designing forms with larger text fields and appropriately sized buttons can enhance user experience and increase form completion rates.

6. Test Across Different Devices

Mobile devices come in various shapes and sizes, so it's essential to test your Drupal website across different devices to ensure it displays correctly and functions properly. Use mobile device emulators, browser testing tools, or physical devices to test your website's responsiveness, navigation, and functionality. Regular testing will help identify any design or functionality issues specific to certain devices, enabling you to make necessary adjustments.

By implementing these mobile optimization strategies for your Drupal website, you can enhance user experience, improve search engine rankings, and drive more organic traffic to your site. Remember to monitor your website's performance regularly and stay updated with the latest mobile optimization best practices to ensure its ongoing success in the rapidly evolving digital landscape.

Optimizing URLs for Better SEO on Drupal Websites

One crucial aspect of improving the search engine visibility of your Drupal website is optimizing the URLs. Well-structured and descriptive URLs can help search engines understand the content of your website and improve its ranking in search results. Here are some strategies to optimize URLs for better SEO on Drupal websites:

1. Keep URLs concise and relevant: When creating URLs for your Drupal website, make sure they are concise and relevant to the content of the page. Avoid using long strings of numbers or irrelevant words that don't provide any context. Instead, include targeted keywords that accurately describe the content.

2. Use hyphens as separators: When separating words in your URLs, use hyphens instead of underscores or other characters. Hyphens are recommended by search engines as they are easily readable and can help improve the visibility of your URLs in search results.

3. Include targeted keywords: Incorporating relevant keywords into your URLs can improve your website's SEO. Research and identify keywords that are commonly used by your target audience and include them in the URL. However, avoid keyword stuffing, as it can negatively impact your website's ranking.

4. Remove stop words: Stop words are common words like "and," "the," "in," and "of" that don't add much value to the meaning of a URL. Removing stop words can make your URLs shorter and more concise. However, be cautious not to remove essential words that contribute to the understanding of the content.

5. Enable clean URLs in Drupal: Clean URLs, also known as search engine-friendly URLs, are URLs that don't include unnecessary parameters or identifiers. Enabling clean URLs in Drupal can make your website's URLs more readable and user-friendly, which can have a positive impact on SEO.

6. Implement URL aliases: Drupal provides a feature called URL aliases, which allows you to create custom, human-readable URLs for your website's content. Instead of using auto-generated URLs, you can create user-friendly URLs that include relevant keywords and accurately describe the content.

7. Redirect old URLs: If you change the URL structure of your Drupal website or move content to new URLs, it's crucial to set up proper redirects from the old URLs to the new ones. This ensures that search engines and visitors can still access the content without encountering broken links, which can impact SEO.

Implementing Redirects and Canonical Tags for SEO on Drupal Websites

Redirects and canonical tags are important tools to optimize the SEO performance of your Drupal website. By implementing redirects, you can ensure that your website visitors are always directed to the most relevant and updated content. On the other hand, canonical tags help search engines understand which version of a page is the preferred one, avoiding duplicate content issues.

Implementing Redirects

Drupal provides several methods to implement redirects, including using contributed modules or editing the .htaccess file. Here are some ways to implement redirects on your Drupal website:

1. Using the Redirect module: Drupal offers a Redirect module that allows you to set up and manage redirects easily. You can create redirects directly from the Drupal admin interface, specifying the source and target URLs. This module also provides options for managing 301 (permanent) and 302 (temporary) redirects.

2. Editing the .htaccess file: For more advanced users, you can manually edit the .htaccess file to set up redirects. This method requires some technical knowledge and understanding of Apache server configurations. By adding redirect rules to the .htaccess file, you can redirect specific URLs or entire directories.

When implementing redirects, it's essential to consider the best practices for search engine optimization. Ensure that the redirected page has relevant content and a similar topic as the original URL. Additionally, use 301 redirects for permanent changes and 302 redirects for temporary changes.

Implementing Canonical Tags

Using canonical tags helps search engines understand which version of a page is the preferred one when there are multiple versions of the same content. This can help prevent duplicate content issues and consolidate the SEO value of a single URL. Here's how you can implement canonical tags on your Drupal website:

1. Using the Metatag module: The Metatag module is a popular Drupal module that allows you to manage meta tags, including canonical tags. By installing and configuring the Metatag module, you can easily add canonical tags to your Drupal website. Specify the preferred URL in the canonical tag settings to direct search engines to the correct version of the page.

2. Using custom code: If you prefer to add canonical tags manually, you can modify the Drupal theme's template files or create a custom module. Within the HTML head section, add the <link rel="canonical" href="https://www.example.com/preferred-url"> tag, replacing the URL with the preferred version of the page.

When implementing canonical tags, ensure that each page has a canonical tag pointing to itself. Additionally, avoid specifying canonical tags to external URLs or different domains.

Implementing redirects and canonical tags on your Drupal website can significantly improve its SEO performance. By properly redirecting outdated or irrelevant URLs and specifying the preferred version of your content through canonical tags, you provide search engines with the necessary signals for better indexing and ranking.

Conclusion

In conclusion, you can get great search engine optimization results for your Drupal site without breaking the bank. Without spending any money, you can have a site that is optimised for search engines. Keep in mind that sticking to a plan, paying close attention to the details, and being methodical are all essential for good SEO. If you want to increase your online visibility, your site's organic traffic, and your overall online presence, then use these free techniques immediately. Start using these methods immediately to see your Drupal site rise in the search engine ranks without breaking the bank.

Drupal is an SEO powerhouse. Always remember to keep an eye on your site's stats and make changes as needed. Since search engine optimization (SEO) is an ongoing process, it's essential to keep up with industry news and best practices if you want to see lasting results.

ABOUT US

DrupalPartners is a global network of Drupal experts. We are dedicated to helping our clients succeed with Drupal.

We offer a wide range of services, including:

- Drupal consulting
- Drupal development
- Drupal training
- Drupal migration
- Drupal support

If you need help with your Drupal site, we would be happy to assist you. Contact us today to get started.

CONTACT

ATLANTA
7000 Central Parkway,
Suite 220, Atlanta, GA 30328
470-604-9885

yourfriends@drupalpartners.com