DRUPAL partners
A DIVISION OF INNOPPL

Drupal's Roadmap to Revenue Acceleration: A Comprehensive Guide

www.drupalpartners.com

yourfriends@drupalpartners.com

TABLE OF CONTENTS

Drupal's Roadmap to Revenue Acceleration: A Comprehensive Guide	04
Introduction	05
Understanding the Importance of Revenue Acceleration	08
Exploring the Power of Drupal Web Development	10
Leveraging Drupal's Flexibility for Business Growth	12
The Role of Responsive Design in Revenue Optimization	14
Optimizing SEO to Drive Revenue	16
Implementing Personalization Strategies with Drupal	18
Raising Revenue through Effective Content Management	21
Integrating Social Media for Revenue Boost	23
Enhancing User Experience for Higher Conversions	25
Utilizing Analytics to Drive Revenue Insights	27
Scaling Up with Drupal's Scalability	29

TABLE OF CONTENTS

Maximizing Revenue with Security Measures 31

The Role of Performance Optimization in Revenue Growth 33

Exploring Drupal's Multilingual Capabilities for Global Expansion 36

Implementing Effective Marketing Strategies with Drupal 37

Empowering Revenue Generation with Third-Party Integrations 40

Conclusion 42

Drupal's Roadmap to Revenue Acceleration: A Comprehensive Guide

In today's highly competitive digital landscape, businesses constantly seek ways to accelerate revenue and stay ahead. With the increasing importance of a strong online presence, organizations are turning to advanced web development solutions to streamline operations, attract customers, and drive sales.

Drupal offers flexibility, scalability, and an extensive range of features, making it an ideal choice for businesses of all sizes and industries. By harnessing the full potential of Drupal web development, companies can enhance their online presence, engage customers, and ultimately accelerate revenue.

This comprehensive guide will delve into Drupal web development and provide valuable insights on how businesses can leverage this CMS to drive revenue growth. Whether you are a small startup or an established enterprise, this guide will equip you with the knowledge and strategies to make the most out of Drupal.

The guide will start by highlighting the key features and benefits of Drupal web development. From its robust architecture to its vast library of modules, themes, and customization options, businesses will discover how Drupal can empower them to create unique, user-friendly websites tailored to their needs.

We will also explore the various ways in which Drupal web development can contribute to revenue acceleration. From optimizing SEO performance to enhancing user experience and conversion rates, businesses will learn how Drupal can be a powerful tool to attract and retain customers.

Introduction

In today's digital landscape, a strong online presence is vital for businesses to thrive and succeed. One of the key components of a successful online presence is a well-designed and functional website. Drupal, a powerful open-source content management system (CMS), has emerged as a popular choice for website development due to its flexibility, scalability, and extensive feature set.

This comprehensive guide aims to provide an in-depth understanding of how Drupal web development can accelerate revenue for businesses. It will explore the various ways in which Drupal can be leveraged to create revenue-generating websites that drive customer engagement and conversions.

Why Drupal?

Drupal offers a wide range of features and functionalities that make it an ideal platform for businesses looking to accelerate their revenue. Some of the key reasons why Drupal is preferred for web development projects include:

1. Flexibility and scalability: Drupal's modular architecture allows developers to customize websites to meet specific business requirements. It can easily handle high traffic volumes and can scale as a business grows, making it suitable for businesses of all sizes.

2. Content management capabilities: Drupal provides a robust and intuitive content management system, allowing businesses to efficiently manage and organize their content. With user-friendly tools for creating, editing, and publishing content, businesses can keep their websites up-to-date and engaging for their target audience.

3. Multilingual capabilities: Drupal offers extensive support for multilingual websites, allowing businesses to reach a global audience. By seamlessly translating and displaying content in multiple languages, businesses can expand their customer base and generate revenue from international markets.

4. E-commerce capabilities: Drupal provides robust e-commerce functionalities, enabling businesses to create online stores and manage product catalogs, inventory, and payment gateways. Integrated with popular e-commerce modules, Drupal empowers businesses to sell products and services online, driving revenue growth.

Benefits of Drupal Web Development for Revenue Growth

Implementing Drupal web development strategies can directly impact a business's revenue growth. By harnessing the power of Drupal, businesses can experience the following benefits:

1. Enhanced user experience: With Drupal's responsive design capabilities, websites can be optimized for various devices, ensuring a seamless user experience. This enables businesses to engage and retain customers, leading to increased conversions and sales.

2. Search engine optimization (SEO): Drupal is optimized for search engines, making it easier for websites to rank higher in search engine results pages (SERPs). By leveraging Drupal's SEO-friendly features, businesses can attract organic traffic, generate leads, and ultimately drive revenue growth.

3. **Integration with third-party tools:** Drupal seamlessly integrates with various third-party tools and services, such as CRM systems, marketing automation platforms, and social media networks. This integration enables businesses to gather valuable customer data, personalize user experiences, and optimize marketing strategies, ultimately resulting in increased revenue.

4. **Scalability and future-proofing:** Drupal's modular and scalable architecture ensures that websites can grow and adapt to evolving business needs. Businesses can easily add new features and functionalities as they expand, ensuring long-term revenue growth.

Leveraging Drupal's extensive feature set, businesses can unlock their full revenue potential and stay ahead in today's competitive digital landscape.

Understanding the Importance of Revenue Acceleration

In today's hyper-competitive business landscape, the imperative of revenue acceleration stands out as a pivotal determinant of organizational triumph. Research by McKinsey & Company underscores that companies able to accelerate their revenue growth consistently outperform their peers, achieving a remarkable 1.8 times higher shareholder returns over a five-year span.

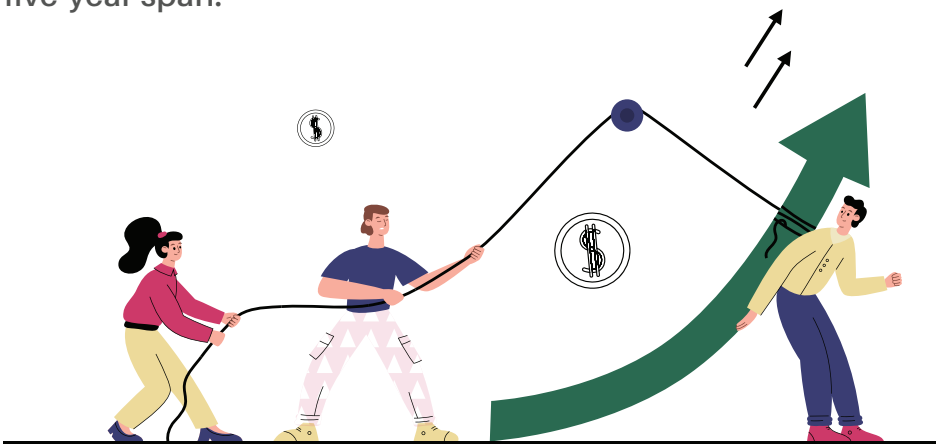

1. Driving Business Growth

Drupal web development emerges as a strategic solution. Backed by its robust set of features and functionalities, Drupal empowers businesses to craft user-friendly and visually appealing websites. A report from BuiltWith reveals that Drupal is utilized by over 1.3 million websites across various industries, attesting to its versatility and popularity. Leveraging Drupal's capabilities, organizations can create engaging online platforms that attract higher traffic and, in turn, enhance the conversion of visitors into loyal customers.

https://trends.builtwith.com/cms/Drupal (Add Stats)

2. Enhancing Customer Experience

A vital component of revenue acceleration is the enhancement of the overall customer experience. According to a study by McKinsey & Company, a seamless and personalized user experience not only leads to a 20% increase in customer satisfaction but also drives up to 15% higher customer loyalty and a potential boost of 10-15% in repeat sales. Leveraging the power of Drupal, a versatile and scalable content management system, businesses can effortlessly deliver tailored and captivating experiences to their target audience.

3. Streamlining Sales Processes

fficient sales processes are essential for revenue acceleration. According to a study by Salesforce, organizations that prioritize streamlined sales workflows experience a 38% higher win rate. Drupal web development offers a myriad of tools and integrations that can effectively streamline sales workflows, automate repetitive tasks, and enhance overall operational efficiency.

By seamlessly integrating Drupal with customer relationship management (CRM) systems, such as Salesforce or HubSpot, organizations can significantly improve their ability to manage leads, track sales pipelines, and provide sales teams with valuable insights. This integration not only eliminates the need for manual data entry but also reduces errors, ensuring data accuracy throughout the sales process.

According to a report from Nucleus Research, integrating CRM systems with other business applications can lead to a 14.6% increase in productivity for sales teams.

4. Leveraging Digital Marketing Strategies

Digital marketing plays a pivotal role in revenue acceleration. Drupal, a leading content management system, provides a robust platform for implementing these strategies. With features such as search engine optimization (SEO), social media integration, and content marketing capabilities, Drupal empowers businesses to optimize their online presence. This approach helps them reach a wider audience and drive significant traffic to their websites. As a result, companies can achieve increased brand visibility, more effective lead generation, and ultimately, higher revenue generation.

5. Measuring and Analyzing Performance

In the pursuit of accelerating revenue, organizations must adopt a continuous approach to measuring and analyzing performance. According to a recent study by Mckinsy, it's evident that companies leveraging data-driven insights achieve revenue growth at a significantly higher rate than those without such strategies. Integrating these principles, Drupal web development emerges as a powerful solution, seamlessly integrating cutting-edge analytics tools.

Exploring the Power of Drupal Web Development

Flexibility and Customizability

Drupal's modular architecture isn't just about buzzwords – it's about giving you the tools to shape your online presence with precision. Imagine having the ability to sculpt user interfaces that seamlessly reflect your brand's unique identity and speak to your target audience on a personal level.

Whether you're aiming to weave intricate workflows into your operations or seamlessly integrate third-party services, Drupal's adaptable framework is your ally. Efficiency boost? Check.

Flexibility isn't just a buzzword in the Drupal universe – it's a game-changing reality. This isn't just about code; it's about forging unforgettable digital experiences that resonate.

Scalability and Performance

Drupal is designed to handle websites of any scale, from small informational sites to large enterprise-level platforms. Its robust architecture and efficient caching mechanisms ensure optimal performance, even under heavy loads. Drupal's scalable nature makes it suitable for websites that experience rapid growth or high traffic volumes. By leveraging advanced caching techniques, content delivery networks (CDNs), and performance optimization strategies, Drupal can deliver fast and responsive websites to users around the world.

Content Management

As a content management system (CMS), Drupal provides powerful tools for managing, organizing, and publishing content. Its intuitive admin interface offers a user-friendly experience for content creators, allowing them to easily create and edit content without technical knowledge. Drupal's flexible content modeling capabilities enable the creation of complex content types and structured data, making it ideal for websites with diverse content requirements.

Security and Reliability

Security is a top concern for any website owner, and Drupal takes this aspect seriously. With its robust security framework, regular security updates, and an active security team, Drupal provides a secure environment for websites. Additionally, Drupal's codebase undergoes rigorous testing and peer review, ensuring the reliability and stability of the platform. With Drupal, businesses can have peace of mind knowing that their websites are built on a secure and reliable foundation.

Community and Support

The Drupal community is one of the largest and most active open-source communities in the world. Developers, designers, and enthusiasts contribute to the continuous improvement and expansion of Drupal's capabilities. From bug fixes to new feature development, the community drive the evolution of Drupal. This strong community also ensures that there is a vast pool of resources, documentation, and support available to developers and website owners.

Integrations and Extensibility

Drupal's extensibility allows for seamless integration with a wide range of third-party systems and services. Whether it's integrating with CRM systems, e-commerce platforms, or marketing automation tools, Drupal offers the necessary APIs and modules to facilitate smooth integration. This integration capability empowers businesses to create a comprehensive digital ecosystem by connecting their Drupal website with other essential tools. In conclusion, Drupal web development is a powerful solution for businesses seeking a flexible, scalable, and secure platform for building websites and web applications. With its extensive customization options, robust performance, and vibrant community, Drupal offers a range of benefits that can accelerate revenue growth and drive online success.

Leveraging Drupal's Flexibility for Business Growth

Drupal is a powerful and flexible content management system (CMS), known for its ability to scale and adapt to the ever-changing needs of businesses. With its robust framework and extensive module library, Drupal offers countless opportunities for organizations to leverage its flexibility for business growth. Here are some key ways in which businesses can harness Drupal's capabilities to accelerate revenue and drive success:

1. Customization to meet specific business requirements

Unlike many other CMS platforms, Drupal allows businesses to have complete control over their website's design and functionality. With its flexible architecture, Drupal enables businesses to create unique and tailored solutions that align perfectly with their specific needs and objectives. Whether it's developing custom modules, themes, or integrations, Drupal empowers businesses to build a website that reflects their brand and delivers an exceptional user experience.

2. Scalability for future growth

Drupal's scalability makes it an ideal choice for businesses looking to scale their digital presence. As the business expands, Drupal can effortlessly handle increased traffic, content volume, and user interactions. With its ability to manage complex databases, handle heavy loads, and maintain performance, Drupal ensures that businesses can grow their online presence without worrying about technical limitations.

3. Multisite management for multiple brands or departments

For businesses with multiple brands or departments, Drupal's multisite capabilities offer a centralized solution for managing various websites within a single platform. This feature allows businesses to share resources, such as modules, themes, and user management, while maintaining separate branding and content for each individual site. By leveraging the multisite functionality, businesses can streamline their website management, enhance efficiency, and reduce costs.

4. Integration with third-party systems

In today's digital landscape, it is crucial for businesses to integrate their website with various third-party systems, such as customer relationship management (CRM), e-commerce platforms, marketing automation tools, and more. Drupal's extensive module ecosystem makes it easy to integrate with these systems, ensuring seamless data flow and improved business processes. By connecting Drupal with other tools and platforms, businesses can optimize their operations, enhance customer experiences, and drive revenue growth.

5. Continuous improvement through community-driven innovation

Drupal is an open-source CMS with a vibrant and dedicated community of developers, designers, and contributors. This community constantly works on enhancing Drupal's features, security, and performance, ensuring that businesses can benefit from the latest advancements. Businesses leveraging Drupal can tap into this community-driven innovation by regularly updating their website with the latest modules, security patches, and improvements to stay ahead of the competition.

6. Mobile optimization for a seamless user experience

In today's mobile-centric world, having a mobile-friendly website is essential for business growth. Drupal offers built-in mobile optimization features, ensuring that websites are responsive and visually appealing across different devices and screen sizes. With Drupal, businesses can provide a seamless user experience, retaining and engaging mobile users, and driving conversions.

In conclusion, Drupal's flexibility empowers businesses to build custom solutions that align with their unique goals and requirements, scale their digital presence, manage multiple sites efficiently, integrate with third-party systems, benefit from community-driven innovation, and provide a seamless mobile experience. By leveraging Drupal's capabilities for business growth, organizations can accelerate revenue, enhance customer experiences, and stay competitive in the ever-evolving digital landscape.

The Role of Responsive Design in Revenue Optimization

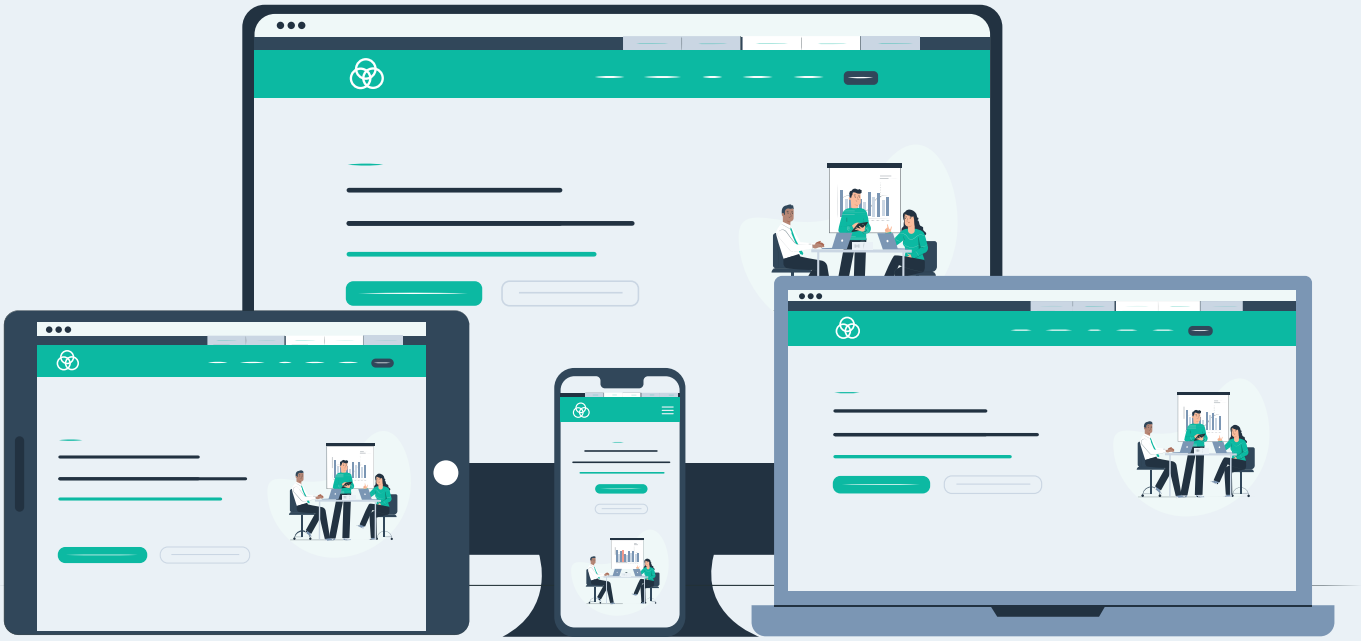

1. Enhanced User Experience

Responsive design allows websites to adjust their layout and content based on the screen size and resolution of the device being used. By providing a consistent user experience across different devices, businesses can engage and retain users. A website that is easy to navigate and provides information effortlessly on desktops, tablets, and mobile phones enhances user satisfaction, which ultimately leads to increased conversions and revenue.

2. Increased Reach and Accessibility

With the growing number of mobile users, having a responsive website is essential to reach a broader audience. Responsive design eliminates the need for creating separate mobile versions of the website, saving time and resources. By ensuring that the website is accessible and functional on all devices, businesses can tap into the vast mobile user market, attracting more visitors and potential customers.

3. Improved SEO and Search Visibility

Search engines prefer responsive websites because they provide a better user experience and reduce bounce rates. With a single URL, responsive design improves the website's search visibility and makes it easier for search engines to crawl and index its pages. By optimizing the website for search engines, businesses can increase their organic traffic, improve rankings, and ultimately drive more revenue.

4. Streamlined Maintenance and Cost-effectiveness

Maintaining separate versions of a website for desktop and mobile can be time-consuming and costly. Responsive design simplifies the maintenance process by allowing businesses to manage and update content on a single platform. This not only saves time but also reduces costs associated with maintaining multiple websites. With Drupal's robust content management system, businesses can efficiently manage their website content and make updates seamlessly.

5. Future-proofing the Website

Technology is constantly evolving, and new devices with different screen sizes and resolutions are being introduced regularly. Responsive design future-proofs the website by ensuring its adaptability to various devices. With Drupal's flexibility and scalability, businesses can easily incorporate new features, functionalities, and design elements as needed, keeping their website up-to-date and meeting the demands of evolving technology.

Responsive design is no longer a luxury but a necessity for businesses looking to accelerate revenue growth. Drupal web development, with its focus on responsive design, allows businesses to create visually appealing and highly functional websites that provide a seamless user experience across all devices. By embracing responsive design principles, businesses can enhance user satisfaction, increase reach and accessibility, improve SEO, streamline maintenance, and future-proof their website, ultimately driving revenue optimization.

Optimizing SEO to Drive Revenue

In today's highly competitive online market, a strong search engine optimization (SEO) strategy is crucial for businesses looking to drive revenue through their websites. Drupal web development offers several powerful features and tools that can help optimize a website's SEO and ultimately increase traffic and conversions.

1. Content Management

A key aspect of SEO is creating high-quality, relevant content that engages users and encourages them to stay on the website. Drupal's robust content management system allows businesses to easily create, publish, and manage content. With Drupal, you can organize content using tags, categories, and other taxonomies, making it easier for search engines to crawl and index your site.

2. URL Structure

The URL structure of a website plays a significant role in SEO. Drupal allows you to customize and optimize URLs, making them more search engine-friendly. By incorporating relevant keywords into the URL, you can improve your website's chances of ranking higher in search engine results pages (SERPs).

3. Meta Tags and Descriptions

Drupal provides the ability to add custom meta tags and descriptions to each page of your website. These tags and descriptions provide concise summaries of the content, making it easier for search engines to understand and index your pages. By optimizing your meta tags and descriptions with relevant keywords, you can improve your website's visibility in SERPs and attract more targeted traffic.

4. Mobile Optimization

Mobile optimization is crucial for SEO, given the increasing number of users accessing the internet through mobile devices. Drupal's responsive design capabilities ensure that your website is mobile-friendly and provides a seamless user experience across all devices. With mobile-friendly websites having a higher chance of ranking well in mobile search results, Drupal's mobile optimization features can significantly impact your revenue-generating potential.

5. Site Speed and Performance

Search engines prioritize websites with fast loading speeds as they provide a better user experience. Drupal's built-in caching system, content delivery network (CDN) integration, and optimized codebase ensure that your website loads quickly, improving its SEO performance. By delivering a fast and seamless browsing experience to users, you can increase their engagement and ultimately drive revenue.

6. Search Engine-Friendly Markup

Drupal generates search engine-friendly markup out of the box. It follows HTML5 standards and uses clean, semantically correct code that search engines can easily understand and index. This ensures that your website is optimized for search engines, increasing its visibility and attracting more organic traffic.

7. SEO Modules

Drupal's extensive library of modules includes several dedicated to SEO optimization. These modules provide additional functionality, such as XML sitemap generation, canonical URLs, social media integration, and more. By leveraging these modules, businesses can further enhance their SEO efforts and increase revenue-driving opportunities.

Optimizing SEO is a continuous process that requires regular monitoring and adjustments. By harnessing the power of Drupal web development and incorporating these SEO best practices, businesses can significantly increase their website's visibility, attract more targeted traffic, and ultimately drive revenue.

Implementing Personalization Strategies with Drupal

Personalization is a crucial aspect of modern web development, as it allows businesses to tailor their content and user experience to individual visitors. Drupal, with its robust framework and extensive modules, offers a range of features and tools to implement effective personalization strategies. Here are some key considerations and steps for implementing personalization strategies with Drupal.

1. Understand your audience:

- Begin by thoroughly understanding your target audience and their preferences. Conduct user research, analyze data, and gather insights to identify specific segments and characteristics of your audience.

- Define customer personas to create a clear picture of your target audience and their unique needs, motivations, and behaviors. This knowledge will help drive your personalization efforts.

2. Set objectives:

- Clearly define your personalization objectives. Are you aiming to increase conversions, improve user engagement, or provide a more personalized shopping experience? Setting specific goals will help guide your strategy and measure its effectiveness.

3. Gather data:

- Effective personalization relies on data. Collect relevant data through various channels, such as website analytics, customer relationship management (CRM) systems, and social media platforms. Data can include demographic information, browsing behavior, past purchases, and more.

4. Implement personalization modules:

- Drupal provides various modules that enable personalization. Modules like Acquia Lift, Context, and Paragraphs allow you to segment users, display personalized content, and define personalized rules.

- Use Acquia Lift to unify customer profiles from multiple sources, create segments, and deliver personalized experiences across different channels.

- Context module helps you define conditions and reactions to display targeted content based on specific user scenarios or contexts.

- Paragraphs module allows you to create reusable content components, personalized layouts, and targeted messages.

5. Utilize content personalization techniques:

- Leverage Drupal's capabilities to personalize content dynamically. Display relevant content based on user preferences, past behavior, location, or any other personalized criteria.

- Use the Rules module to define triggers and actions that determine when and how personalized content should be displayed.

- Implement A/B testing to experiment with different personalized content variations and measure their effectiveness.

6. Optimize the user experience:

- Personalization goes beyond content. Consider personalizing the entire user experience, including navigation, product recommendations, search results, and calls-to-action.

- Use Drupal's flexible layout tools, such as Panels and Display Suite, to create personalized page layouts and designs based on user segments.

7. Test and iterate:

- Personalization strategies should be continuously tested and optimized. Use analytics and user feedback to assess the impact of your personalization efforts and make necessary adjustments.

- Monitor key metrics, such as conversion rates, engagement metrics, and user satisfaction, to evaluate the effectiveness of your personalization strategy.

Implementing personalization strategies with Drupal can significantly enhance user engagement, conversion rates, and overall business performance. By understanding your audience, setting objectives, collecting data, and utilizing Drupal's modules and personalization techniques, you can deliver tailored experiences that resonate with your users and drive revenue growth.

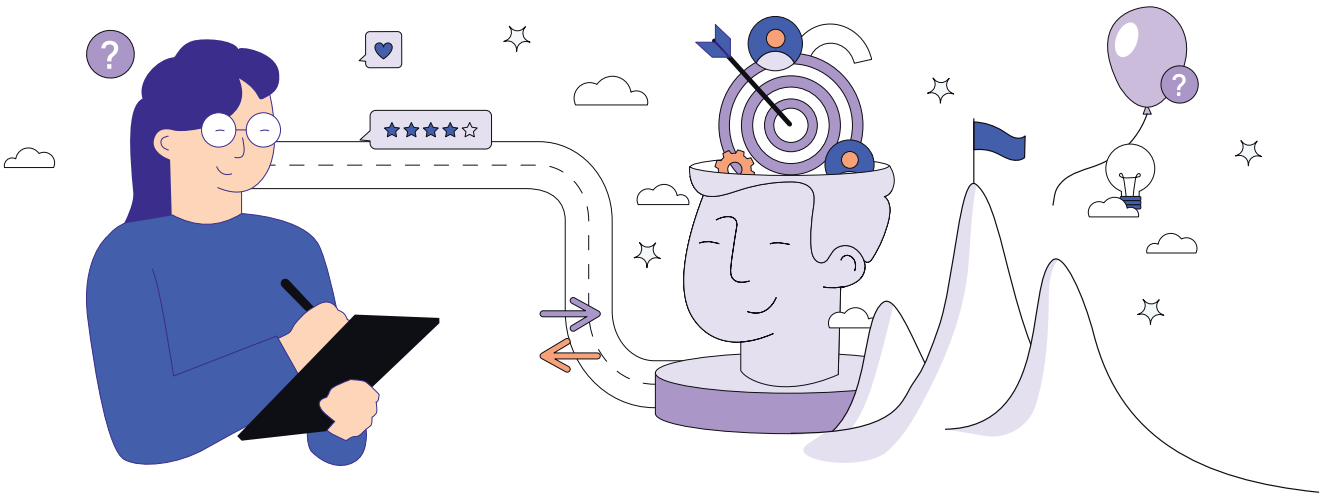

Raising Revenue through Effective Content Management

In today's highly competitive digital landscape, having an effective content management strategy can significantly impact a company's revenue. With the right tools and practices in place, businesses can create and distribute relevant and valuable content that attracts, engages, and converts their target audience. Drupal web development provides a robust platform for organizations to manage their content effectively and drive revenue growth.

Targeted Content Creation

To raise revenue, businesses need to create content that resonates with their target audience. Drupal's flexible content management system allows companies to deploy personalized content strategies that cater to specific customer segments. By understanding their audience's interests, pain points, and preferences, businesses can create tailor-made content that addresses their needs and drives conversions.

Drupal's built-in features enable content creators to easily organize and manage content assets. From textual articles to multimedia elements such as images, videos, and podcasts, Drupal makes it simple to create and publish engaging content across multiple channels. With robust content creation capabilities, businesses can deliver a consistent and compelling message that attracts and retains customers, ultimately increasing revenue.

Streamlined Content Distribution

Effectively distributing content is vital in reaching a wider audience and generating revenue. Drupal's powerful content management system empowers businesses to seamlessly distribute and promote their content across various channels and touchpoints. With its integrated publishing workflows, businesses can leverage Drupal's capabilities to streamline content distribution processes and ensure a consistent brand experience.

Drupal's support for multilingual content delivery further enables businesses to target international markets and expand their revenue streams. By localizing content and delivering it in users' preferred languages, companies can engage with diverse audiences and increase their chances of conversion.

Enhanced SEO Performance

In today's digital ecosystem, search engine optimization (SEO) plays a crucial role in driving organic traffic and boosting revenue. Drupal web development offers robust built-in SEO features that help businesses optimize their content for search engines. From customizable URL structures to metadata management, Drupal empowers businesses to enhance their website's visibility and rankings on search engine result pages.

Drupal's modular architecture allows businesses to leverage various modules and plugins to strengthen their SEO strategies further. From integrating social media sharing to implementing schema markup, Drupal provides businesses with the tools to optimize their content for maximum search engine visibility and customer engagement. By improving their website's organic search performance, businesses can attract a larger audience and increase revenue opportunities.

Integrated Analytics and Conversion Tracking

Measuring and analyzing the effectiveness of content strategies is crucial for driving revenue growth. Drupal's integrated analytics and reporting capabilities enable businesses to track and evaluate the performance of their content campaigns. By monitoring key metrics such as website traffic, engagement rates, and conversion rates, businesses can gain valuable insights to refine their content strategies and drive revenue growth.

Drupal's integration with analytics tools such as Google Analytics allows businesses to access advanced data and gain a deep understanding of user behavior. By tracking user interactions and conversion paths, businesses can identify areas of improvement and optimize their content to maximize conversions and revenue generation.

In conclusion, an effective content management strategy is essential for increasing revenue in today's competitive digital landscape. Drupal web development provides businesses with the tools and capabilities to create, distribute, and optimize content effectively. By leveraging Drupal's features, organizations can attract their target audience, drive engagement, and ultimately boost revenue.

Integrating Social Media for Revenue Boost

In today's digital age, integrating social media into your Drupal website is crucial to boosting revenue. Social media platforms have become powerful marketing tools that allow businesses to engage with their target audience and promote their products or services effectively. By integrating social media into your Drupal web development strategy, you can leverage the popularity and reach of these platforms to drive more traffic, increase conversions, and ultimately boost revenue.

1. Connect and Share Content Easily

Integrating social media into your Drupal website allows users to connect and share your content quickly. By incorporating social media buttons on your website, such as "share" or "like" buttons, visitors can easily share your content with their social networks. This amplifies the reach of your content, subsequently increasing visibility and attracting more potential customers to your website.

2. Enhance User Experience and Interaction

Social media integration offers opportunities to enhance user experience and interaction on your Drupal website. By allowing users to log in or sign up using their social media accounts, you simplify the registration process and remove barriers to entry. This seamless integration improves user experience and encourages more users to engage with your website.

Additionally, incorporating social media feeds or plugins on your website enables visitors to interact with your social media content directly from your site. This can include displaying live social media feeds, showcasing user-generated content, or embedding social sharing functionality within your content. These interactive features foster more meaningful engagement, encouraging users to spend more time on your site and increasing the likelihood of conversion.

3. Targeted Advertising and Remarketing

Social media platforms provide powerful advertising tools that can be leveraged to target specific audiences based on their demographics, interests, and online behavior. By integrating these advertising tools into your Drupal website, you can create highly targeted ad campaigns to reach your ideal customers. This level of precision ensures that your advertising budget is effectively spent and increases the likelihood of generating revenue by reaching those most likely to be interested in your products or services.

Furthermore, integrating social media pixels or tracking codes onto your Drupal website allows you to implement remarketing strategies. This means you can retarget website visitors who have previously shown interest in your products or services, but may not have completed a purchase. Remarketing campaigns serve as gentle reminders and can significantly increase the chances of converting interested prospects into paying customers.

4. Analytics, Insights, and Performance Tracking

Integrating social media into your Drupal website provides access to valuable analytics and insights. Social media platforms offer robust tracking tools that allow you to monitor the performance of your social media campaigns, track engagement, and measure conversions. By combining these insights with web analytics tools, you can gain a comprehensive understanding of your audience's behavior, preferences, and the impact of your social media efforts on revenue generation.

By analyzing this data, you can optimize your social media strategies, refine your content, and target your marketing efforts more effectively. This data-driven approach ensures that you are continually improving and maximizing the revenue potential of your Drupal website. In conclusion, integrating social media into your Drupal web development strategy is essential for accelerating revenue growth. By connecting and sharing content easily, enhancing user experience and interaction, leveraging targeted advertising, and tracking performance through analytics, you can tap into the revenue-boosting potential of social media platforms. By effectively harnessing the power of social media, you can expand your reach, attract more customers, and ultimately drive revenue growth for your business.

Enhancing User Experience for Higher Conversions

In today's competitive digital landscape, a website's user experience plays a crucial role in determining its success. A seamless and engaging user experience not only attracts visitors but also encourages them to take the desired actions, ultimately leading to higher conversions. Drupal web development offers a range of features and functionalities that can help enhance the user experience and drive more conversions.

1. Responsive Design

In an era where mobile usage has surpassed desktop, having a responsive website design is imperative. Drupal provides responsive design capabilities, allowing the website to adapt and display seamlessly across various devices and screen sizes. By ensuring a consistent and user-friendly experience regardless of the device, businesses can effectively cater to their diverse audience, leading to improved engagement and higher conversion rates.

2. Personalization

One-size-fits-all approaches no longer cut it in today's personalized digital landscape. Drupal's robust content management capabilities enable businesses to deliver personalized experiences tailored to each visitor's interests, preferences, and behaviors. By leveraging user data and employing targeted content delivery, businesses can create personalized experiences that resonate with their audience, boosting engagement and conversion rates.

3. Simplified Navigation

A website with complicated navigation can quickly lead to frustration and abandonment. Drupal offers intuitive navigation features, such as dropdown menus, breadcrumb trails, and well-organized site structures, making it easier for users to find the information they need. By simplifying navigation, businesses can reduce bounce rates and keep visitors engaged, ultimately increasing the likelihood of conversions.

4. Fast Loading Speed

In today's fast-paced digital world, users expect websites to load quickly. Slow loading times can lead to high bounce rates and negatively impact user experience. Drupal's performance optimization features, caching mechanisms, and code optimization techniques help improve loading speed. By ensuring a fast and seamless browsing experience, businesses can keep users engaged and increase the probability of conversions.

5. Streamlined Forms and Checkout Processes

Complex and time-consuming forms or checkout processes often discourage users from completing their desired actions. With Drupal, businesses can create streamlined forms and checkout processes that are intuitive, user-friendly, and require minimal effort. By reducing friction and enhancing the overall user experience during critical conversion points, businesses can effectively increase conversion rates.

6. Integration with Third-Party Tools

Drupal offers seamless integration capabilities with a wide range of third-party tools, such as CRM systems, marketing automation platforms, and analytics tools. By integrating these tools into the Drupal website, businesses can gather valuable insights, track user behaviors, and optimize their marketing efforts. This data-driven approach enables businesses to refine their user experience continuously, resulting in improved conversions.

In conclusion, enhancing the user experience is key to driving higher conversions. Drupal's extensive features and capabilities empower businesses to create exceptional user experiences that attract, engage, and convert visitors. By leveraging Drupal web development, businesses can optimize their websites for a seamless user journey, ultimately boosting conversion rates and accelerating revenue.

Utilizing Analytics to Drive Revenue Insights

In today's highly competitive digital landscape, businesses must constantly strive to improve their revenue generation strategies. One way to achieve this is by leveraging the power of analytics to gain valuable insights into customer behavior and preferences. Utilizing analytics effectively can provide businesses with the necessary information to make data-driven decisions, optimize their marketing efforts, and ultimately increase their revenue.

1. Tracking and measuring key performance indicators (KPIs)

Analytics tools offer businesses the ability to track and measure important KPIs that directly impact revenue generation. These KPIs may include website traffic, conversion rates, customer acquisition costs, average order value, and customer lifetime value, among others. By monitoring these metrics, businesses can identify areas of improvement and implement strategies to boost revenue.

2. Understanding customer behavior and preferences

Analytics provides businesses with a deep understanding of customer behavior and preferences. By analyzing data such as click-through rates, time spent on site, and bounce rates, businesses can gain insights into what attracts and engages customers. This information can be used to optimize website content, improve user experience, and tailor marketing campaigns to better resonate with target audiences, leading to increased revenue.

3. Personalization and targeted marketing

Analytics can help businesses segment their customer base and create personalized experiences. By analyzing data on customer demographics, browsing patterns, purchase history, and preferences, businesses can create targeted marketing campaigns that deliver relevant content and products to specific customer segments. Personalization not only enhances the customer experience but also increases the likelihood of conversions and revenue growth.

4. Optimizing customer journey

Analytics allows businesses to map out the customer journey and identify points of friction or drop-off. By analyzing data on website navigation, form completion rates, and conversion funnels, businesses can identify areas where customers might encounter difficulties or obstacles. With this insight, businesses can make necessary improvements, streamline the customer journey, and optimize conversion rates, ultimately leading to revenue growth.

5. A/B testing and experimentation

Analytics helps businesses conduct A/B testing and experimentation to determine the most effective marketing strategies. By creating multiple variations of landing pages, content, or marketing campaigns and analyzing the performance of each, businesses can make informed decisions based on data rather than assumptions. This iterative approach allows for continuous optimization and improvement, leading to higher conversion rates and increased revenue.

6. Real-time reporting and insights

Analytics provides businesses with real-time reporting and insights, allowing them to monitor and analyze their performance on an ongoing basis. Real-time data enables businesses to react quickly to changing market conditions, identify emerging trends, and make timely adjustments to their revenue generation strategies. By staying agile and data-driven, businesses can maximize revenue potential and capitalize on opportunities as they arise.

In conclusion, utilizing analytics is essential for businesses looking to accelerate revenue generation. By tracking and measuring KPIs, understanding customer behavior, personalizing experiences, optimizing the customer journey, conducting A/B testing, and leveraging real-time insights, businesses can make data-driven decisions that drive revenue growth. Embracing analytics empowers businesses to stay competitive in the digital age and continuously improve their revenue generation strategies.

Scaling Up with Drupal's Scalability

Drupal is well-known for its scalability, making it an ideal choice for websites experiencing rapid growth. As an organization expands and attracts more users, it is crucial to have a platform that can handle increased traffic and data.

One of Drupal's main strengths is its ability to scale efficiently. With Drupal, it is possible to handle high volumes of content, user traffic, and complex functionalities without compromising performance. This scalability is achieved through various features and strategies that allow websites to grow and handle increasing demands.

Content Management Efficiency

Drupal's content management system (CMS) provides a structured approach to organizing and managing content. As a website expands, a well-designed content management system becomes essential to ensure seamless workflow and avoid content bottlenecks.

Drupal's CMS allows content creators or administrators to create complex content structures easily. It provides a user-friendly interface for managing content, ensuring that updates and changes can be made efficiently, even with thousands of pages. The ability to control permissions and roles also contributes to efficient content management and prevents information overload.

Caching and Performance Optimization

To handle increased traffic, Drupal implements various caching techniques to optimize performance. Caching stores pre-rendered pages or elements, reducing the need for repeated database queries and speeding up page load times.

Drupal's caching system can be configured based on specific requirements, such as caching entire pages, blocks, or views. It supports both database-level caching and external caching systems, such as Memcached or Varnish, allowing websites to leverage distributed caching to further improve performance.

Distributed Architecture and Load Balancing

As a website grows, it may require an infrastructure that can handle high volume and traffic. Drupal's distributed architecture and load balancing capabilities ensure that websites can distribute workloads across multiple servers, preventing any single server from becoming a bottleneck. By using load balancers and multiple application servers, Drupal can harness the power of parallel processing to handle more concurrent users. These architectures can also be combined with caching systems to boost performance further.

Database Optimization

Efficient database management is crucial for scalable websites. Drupal offers tools and techniques for optimizing database performance, including query caching, database replication, and partitioning.

By implementing strategies like database sharding or utilizing replication and filters, Drupal can handle large amounts of data and ensure quick access to information. Additionally, database optimization techniques can minimize database load and improve overall system performance.

Content Delivery Networks (CDNs)

To handle global traffic and reduce latency for users worldwide, Drupal integrates seamlessly with content delivery networks (CDNs). CDN providers have servers spread across various geographic locations, allowing website content to be delivered from the closest server to the end user.

By utilizing CDNs, Drupal sites can offload static content, such as images, CSS, and JavaScript, to distributed servers, reducing the load on the main infrastructure and ensuring faster content delivery. This significantly improves the user experience, especially for international or geographically dispersed audiences.

In conclusion, Drupal's scalability makes it an excellent choice for websites that anticipate rapid growth. Its ability to efficiently manage content, implement caching and performance optimization techniques, distribute workloads across multiple servers, optimize database performance, and integrate with content delivery networks make it a robust platform for scaling up. With Drupal, organizations can confidently handle increasing traffic and user demands, ensuring a seamless experience for their expanding user base.

Maximizing Revenue with Security Measures

In today's digital landscape, the security of a website is of utmost importance. A secure website not only protects sensitive customer information but also safeguards the overall reputation and revenue of a business. Drupal, with its robust security features, is an ideal choice for maximizing revenue while ensuring the safety of your website and data.

1. Protecting Customer Data

One of the key aspects of maximizing revenue is building trust with your customers. With Drupal's advanced security measures, you can ensure the protection of customer data, including personal information, credentials, and financial details. Drupal offers features such as secure login mechanisms, encrypted data transmission, and protection against common vulnerabilities like SQL injection and cross-site scripting (XSS). By safeguarding customer data, you can foster trust and loyalty among your user base, leading to higher customer retention and increased revenue.

2. Preventing Unauthorized Access

One of the key aspects of maximizing revenue is building trust with your customers. With Drupal's advanced security measures, you can ensure the protection of customer data, including personal information, credentials, and financial details. Drupal offers features such as secure login mechanisms, encrypted data transmission, and protection against common vulnerabilities like SQL injection and cross-site scripting (XSS). By safeguarding customer data, you can foster trust and loyalty among your user base, leading to higher customer retention and increased revenue.

3. Defending Against Cyber Threats

In today's cyber threat landscape, websites are constantly targeted by hackers and malicious actors. The consequences of a successful breach can be detrimental, resulting in revenue loss, data breaches, and compromised customer trust. Drupal's robust security ecosystem, with its active community and regular security updates, ensures that your website stays protected against emerging threats. Drupal's built-in security features, such as strong password policies, file system permissions, and protection against known vulnerabilities, provide a solid defense against various attack vectors. By leveraging Drupal's security measures, you can proactively defend your website, safeguard your revenue, and maintain the trust of your customers.

4. Ensuring Compliance

In many industries, compliance with regulations like GDPR, HIPAA, and PCI DSS is essential for ensuring the security and privacy of customer data. Failing to comply with these regulations can lead to hefty fines and legal repercussions. Drupal's security-focused architecture aids in meeting regulatory requirements, offering features like data encryption, auditing logs, and access controls to protect customer data and adhere to industry-specific guidelines. By ensuring compliance, you not only protect your revenue from potential penalties but also enhance your reputation as a trustworthy organization, attracting more customers and maximizing your revenue potential.

In conclusion, maximizing revenue goes hand in hand with implementing robust security measures. Drupal's comprehensive security features offer the necessary foundation for protecting customer data, preventing unauthorized access, defending against cyber threats, and ensuring compliance. By prioritizing security, businesses can build trust, safeguard their revenue streams, and position themselves for long-term success in the digital landscape.

The Role of Performance Optimization in Revenue Growth

In today's fast-paced digital landscape, website performance plays a crucial role in the success of any online business. With the average attention span of internet users getting shorter, it is essential for websites to load quickly and provide a seamless user experience. For businesses built on Drupal, performance optimization becomes even more critical to drive revenue growth.

Enhancing User Experience

Performance optimization directly impacts user experience, which has a significant influence on revenue generation. Slow-loading websites tend to frustrate users, leading to high bounce rates and abandoned shopping carts. Studies have shown that even a one-second delay in page load time can decrease customer satisfaction by up to 16%.

By focusing on performance optimization, Drupal web development can ensure that your website loads quickly and smoothly across all devices. Implementing techniques like caching, minification of CSS and JavaScript files, and optimizing images can significantly improve website speed. A fast and reliable website will keep users engaged, encouraging them to explore more and ultimately make purchases.

Rank Higher on Search Engines

Website performance is a crucial factor that search engines like Google take into account when determining search rankings. With Google's Mobile-First Indexing, where the mobile version of a website is prioritized over desktop, having a fast-loading website is more critical than ever.

By investing in performance optimization, Drupal websites can rank higher in search results, leading to increased organic traffic. Higher visibility in search engine results pages (SERPs) means more potential customers discovering your business and ultimately driving revenue growth.

Mobile Responsiveness

In today's mobile-driven world, having a mobile-responsive website is no longer an option but a necessity. A large portion of online purchases and browsing occurs on smartphones and tablets. And mobile users expect a smooth and seamless experience.

Drupal's responsive design capabilities, combined with performance optimization techniques, ensure that your website performs flawlessly on mobile devices. This means faster load times, easy navigation, and an overall enjoyable experience for mobile users. By catering to the growing mobile audience, you can tap into a larger customer base and boost revenue.

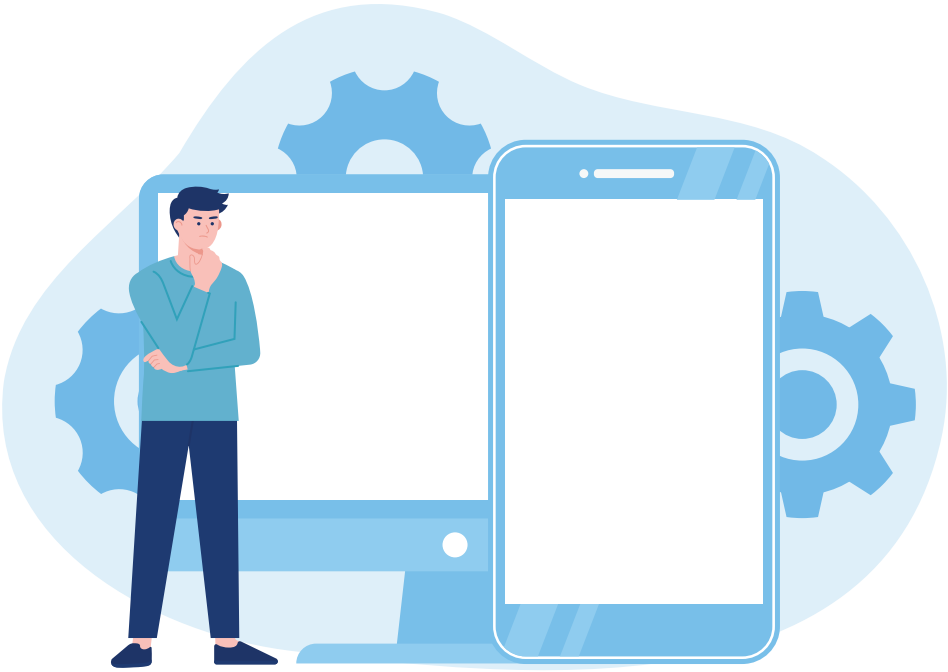

Positive Impact on Conversions

High-performing websites have a significant impact on conversion rates. A study by Akamai found that every one-second delay in page load time can result in a 7% decrease in conversions. On the other hand, faster-loading websites have higher conversion rates, leading to increased revenue.

Drupal web development can optimize your website to achieve faster load times, reduce friction during the checkout process, and provide a seamless user experience. By streamlining the conversion funnel, you can increase the likelihood of visitors turning into paying customers, ultimately boosting revenue.

Continuous Monitoring and Optimization

Performance optimization is not a one-time task; it requires continuous monitoring and improvement. As your website evolves and grows, ensuring its performance remains top-notch is essential. Regular assessments, such as load testing and analyzing site performance metrics, help identify bottlenecks and areas for improvement.
Working with a Drupal development team experienced in performance optimization can ensure that your website continues to deliver the best user experience, driving revenue growth. They can identify opportunities for improvement, implement the necessary changes, and keep your website running at peak performance.

In conclusion, performance optimization is a critical aspect of revenue growth for Drupal websites. By investing in performance optimization techniques, businesses can enhance user experience, improve search engine rankings, cater to mobile users, increase conversions, and ultimately drive revenue growth. Continuous monitoring and improvement ensure that your website remains high-performing in the fast-paced digital world.

Exploring Drupal's Multilingual Capabilities for Global Expansion

In an increasingly interconnected world, global expansion is a priority for many businesses. To reach a wider audience and tap into new markets, organizations need to create websites that cater to users from different countries and languages. Drupal, a powerful content management system (CMS), offers robust multilingual capabilities that can greatly facilitate this process.

Drupal's multilingual features are designed to provide a seamless experience for website visitors in their preferred language. One of the key benefits of Drupal's multilingual capabilities is its ability to support multiple languages on the same website. With Drupal, businesses can easily create and manage content in multiple languages, ensuring that their message is effectively communicated to global audiences.

Some key features of Drupal's multilingual capabilities include:

1. Translation Management: Drupal provides a comprehensive set of tools to manage translations efficiently. Content administrators can easily create translation workflows, track translation progress, and collaborate with translators using the built-in translation management system. This streamlines the localization process and helps ensure consistent messaging across different languages.

2. Language Configuration: Drupal allows administrators to configure languages to suit their specific needs. Multiple language options can be enabled, and each language can have its own set of settings, such as default currency, date format, and URL structure. This level of customization ensures that the website is tailored to the preferences of users in different regions.

3. Language Switching: Drupal provides built-in language switching features that allow users to switch between different language versions of the website seamlessly. Users can choose their preferred language through language selectors or automatically based on their browser settings, providing a user-friendly experience for international visitors.

4. Localized Content: In addition to translating content, Drupal enables the creation of region-specific content. This means businesses can target specific markets by creating pages, products, or promotions specifically tailored to a particular region or language. This level of personalization can significantly enhance user engagement and conversion rates.

5. Search Engine Optimization (SEO): Drupal's multilingual capabilities include built-in support for SEO best practices. This ensures that translated content is properly indexed by search engines, allowing businesses to improve their visibility in international search results and attract organic traffic from different regions.

With its robust multilingual capabilities, Drupal empowers businesses to expand their reach and tap into global markets. By providing a seamless user experience in multiple languages, organizations can effectively engage with diverse audiences and drive revenue growth.

Whether it's a multinational corporation or a small business with global ambitions, Drupal's multilingual capabilities make it a compelling choice for businesses looking to accelerate revenue through web development. By leveraging Drupal's powerful features, organizations can create a localized web presence that resonates with users around the world.

Implementing Effective Marketing Strategies with Drupal

Drupal web development offers a comprehensive ecosystem of tools and modules that can greatly enhance your marketing strategies. With its robust CMS capabilities and advanced features, Drupal provides a solid foundation for implementing effective marketing campaigns. Here are some key ways in which Drupal can help accelerate revenue through its marketing capabilities:

1. Customizable Landing Pages

One of the most important aspects of any marketing campaign is creating engaging and compelling landing pages. Drupal's flexible architecture allows you to easily create and customize landing pages tailored to your marketing goals. With its extensive theme and layout options, you can design visually appealing pages that capture the attention of your target audience.

2. Search Engine Optimization (SEO) friendly

In today's digital landscape, SEO plays a crucial role in attracting organic traffic to your website. Drupal offers a wide range of SEO tools and plugins that allow you to optimize your web pages for search engines. From URL aliases and meta tags to XML sitemaps and clean HTML markup, Drupal provides the necessary elements for improving your website's visibility and ranking in search engine results.

3. Personalization and Targeting

Effective marketing requires a deep understanding of your audience and the ability to deliver personalized experiences. Drupal's powerful personalization capabilities enable you to tailor content and experiences based on user behavior, demographics, or other relevant data points. By segmenting your audience and delivering targeted content, you can increase engagement and conversion rates, ultimately driving revenue growth.

4. Integration with Marketing Automation Tools

To streamline your marketing efforts and achieve maximum efficiency, Drupal can seamlessly integrate with popular marketing automation platforms such as Marketo, HubSpot, or Pardot. By integrating these tools with your Drupal website, you can automate tasks, collect valuable data, and nurture leads throughout the customer journey. This integration ensures a seamless flow of information between your marketing activities and website, optimizing your marketing campaigns for better results.

5. Social Media Integration

In today's social media-driven era, it is crucial to have a strong presence on various social media platforms. Drupal allows seamless integration with popular social media channels, enabling you to leverage social media marketing to its fullest potential. You can easily embed social media sharing buttons, display social media feeds, and even automate posting to social media channels directly from Drupal.

6. Analytics and Reporting

Effective marketing is data-driven, and Drupal offers robust analytics and reporting tools to help you monitor and measure the success of your marketing campaigns. With Drupal's integration with popular web analytics platforms like Google Analytics, you can track important metrics, such as website traffic, conversion rates, and user behavior. This information allows you to fine-tune your marketing strategies and make data-backed decisions to continuously improve your revenue-generating initiatives.

Implementing effective marketing strategies with Drupal can significantly enhance your revenue-generating efforts. By leveraging its customizable landing pages, SEO capabilities, personalization and targeting features, integration with marketing automation tools, social media integration, and analytics and reporting, you can optimize your marketing campaigns for better engagement, conversions, and ultimately, revenue growth.

Empowering Revenue Generation with Third-Party Integrations

In today's digital landscape, businesses are constantly seeking ways to optimize their revenue generation capabilities. One powerful approach to achieve this goal is through the integration of various third-party tools and services into a Drupal website. These integrations can significantly enhance a website's functionality, streamline processes, and ultimately boost revenue.

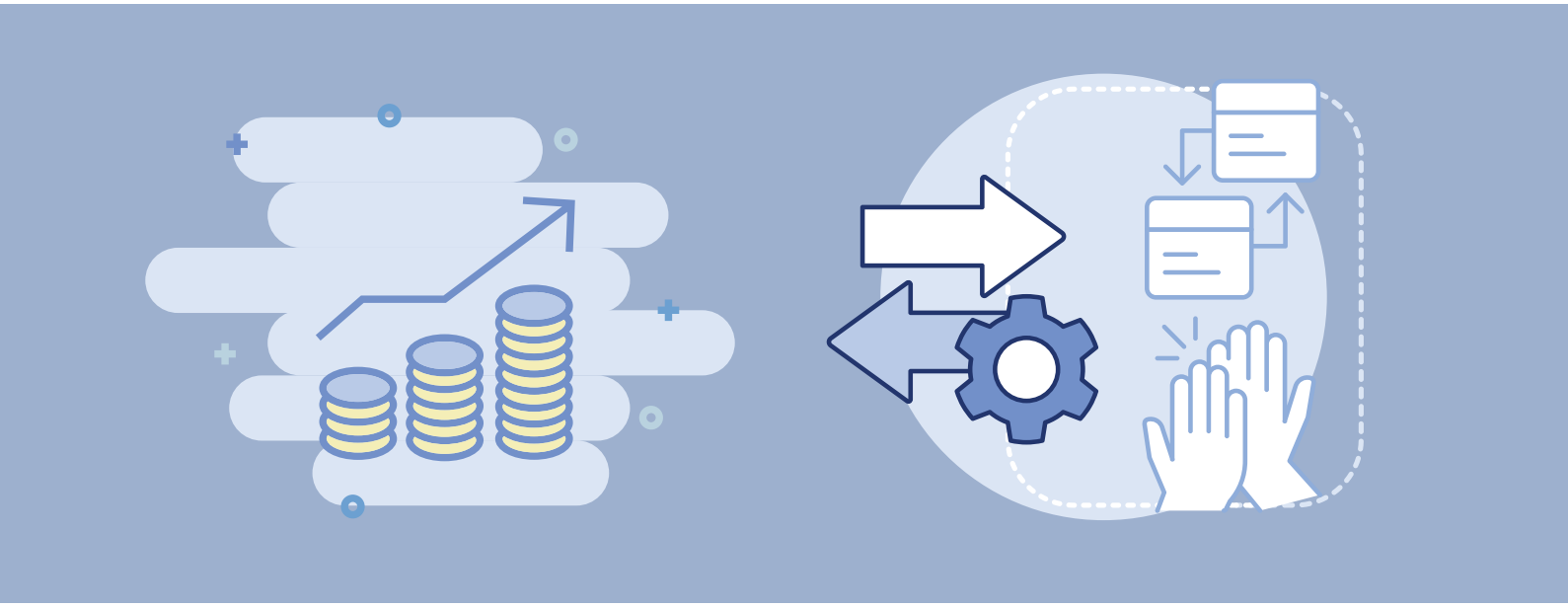

1. Payment Gateways Integration

Integrating reliable and secure payment gateways with a Drupal website is crucial for facilitating smooth financial transactions. By seamlessly incorporating popular payment solutions like PayPal, Stripe, or Authorize.net, businesses can provide customers with a convenient and trustworthy payment process. This reassures customers and reduces cart abandonment rates, ultimately improving revenue generation.

2. CRM Integration

Customer Relationship Management (CRM) systems are essential for businesses to effectively manage their customer interactions and sales activities. With third-party CRM integration, Drupal websites can sync data bi-directionally, ensuring consistent customer information across platforms. This integration empowers businesses to streamline sales processes, enhance customer engagement, and generate more revenue through targeted marketing campaigns and personalized experiences.

3. Marketing Automation Integration

Marketing automation tools play a pivotal role in nurturing leads, converting them into customers, and maintaining customer loyalty. Integrating a Drupal website with popular marketing automation platforms like HubSpot, Marketo, or Mailchimp can automate email marketing campaigns, lead scoring, personalized content recommendations, and more. These integrations enable businesses to efficiently engage and convert prospects, ultimately driving revenue growth.

4. E-commerce Platform Integration

For businesses operating in the e-commerce space, integrating their Drupal website with an e-commerce platform is essential. Platforms like Magento, WooCommerce, or Shopify provide comprehensive online storefront solutions, including inventory management, order processing, and secure payment processing. Integrating these platforms with Drupal empowers businesses to create a seamless, user-friendly, and feature-rich online shopping experience, resulting in increased conversions and revenue.

5. Analytics Integration

Accurate and insightful data is invaluable for making informed business decisions and optimizing revenue generation strategies. Integrating Drupal with analytics tools like Google Analytics or Adobe Analytics enables businesses to track key metrics, understand user behavior, and identify areas for improvement. By harnessing this data-driven approach, businesses can refine their marketing efforts, enhance user experience, and ultimately drive revenue growth.

In conclusion, the power of third-party integrations cannot be overstated when it comes to empowering revenue generation in Drupal web development. These integrations enhance payment processes, streamline CRM and marketing activities, optimize e-commerce functionality, and provide valuable insights through analytics. By leveraging the capabilities of these third-party tools and services, businesses can unlock their full revenue-generating potential and achieve long-term success in the digital realm.

Conclusion

In conclusion, Drupal web development offers numerous benefits for businesses looking to accelerate their revenue. With its robust and flexible features, Drupal enables organizations to create dynamic and engaging websites that drive traffic and conversions. Here are the key takeaways from this comprehensive guide to Drupal web development:

1. Scalability and Customizability: Drupal's modular architecture allows websites to easily scale and grow along with the business. With its extensive range of modules and themes, organizations can customize their websites to meet their specific needs and branding requirements.

2. Content Management Capabilities: Drupal's powerful content management system empowers businesses to efficiently create, manage, and publish content. This ensures that the website remains updated with fresh and relevant information, which can attract and retain visitors.

3. Search Engine Optimization (SEO): Drupal's built-in SEO features and practices make it easier for websites to climb the search engine rankings. This can result in increased visibility, organic traffic, and ultimately, higher revenue for the business.

4. E-commerce Functionality: Drupal offers robust e-commerce capabilities, allowing businesses to create online stores and sell products/services directly through their websites. The integration with popular e-commerce platforms and payment gateways enables smooth and secure transactions, enhancing the customer experience.

5. Mobile Responsiveness: With the increasing use of mobile devices, having a mobile-responsive website is crucial for businesses. Drupal ensures that websites are optimized for different screen sizes, providing a seamless browsing experience across various devices. This can lead to higher engagement and conversions from mobile users.

6. Security and Reliability: Drupal has a strong reputation for its security features and regular updates, ensuring that websites are protected against potential threats. Additionally, Drupal's large community of developers and contributors continuously enhances the platform, making it more reliable and future-proof.

By harnessing the power of Drupal web development, businesses can leverage these advantages to drive revenue growth and stay ahead of the competition. The flexibility, scalability, and extensive functionality offered by Drupal make it an ideal choice for organizations of all sizes and industries. Whether you're looking to revamp your existing website or build a new one from scratch, Drupal can be the catalyst for your business success.

ASK AN EXPERT

ABOUT US

DrupalPartners is a global network of Drupal experts. We are dedicated to helping our clients succeed with Drupal.

We offer a wide range of services, including:

- Drupal consulting
- Drupal development
- Drupal training
- Drupal migration
- Drupal support

If you need help with your Drupal site, we would be happy to assist you. Contact us today to get started.

CONTACT

ATLANTA
7000 Central Parkway,
Suite 220, Atlanta, GA 30328
470-604-9885

yourfriends@drupalpartners.com